

Floor distribution systems and systems for prefabricated buildings

604210/011 en



General

1

Floor trunking systems

2

Junction boxes

3

Floor boxes and desk service units

4

Systems for prefabricated buildings

5

Technical details

6

Mounting examples

7

Overall dimensions

8

Index

Floor trunking systems	1/4
Junction boxes	1/5
Floor boxes	1/5

1

Distribution systems with cables laid along the floor are, by far, the most widespread solution in modern office buildings and, in general, the most advanced tertiary activities.

In particular it is evident how radically the use of offices has changed and more generally, the structure in which defined activities in the tertiary sector are carried out.

The principal elements of this metamorphosis are well known: most importantly the need for adaptability and the rational use of space, but also the presence of more services alongside the electricity supply (telephone, data processing, automatic plant management, auxiliary services), reduction in electricity consumption and, last but not least, an improvement in the environment in terms of the ergonomic aspects of the workplace as well as the greater comfort and improved appearance of rooms.

These are needs that are also found more and more in other sectors, wherever there is a requirement to use space to its greatest advantage, and to respond, almost in real-time, to the changing requirements of the market.

Compared to some years ago, all of this has inevitably influenced and modified the way technological systems in buildings are planned and implemented, particularly those concerning the transfer of signals and various kinds of electrical elements by cable.

As an efficient and rational solution to satisfy all these requirements, ABB proposes advanced underfloor distribution systems

which integrate perfectly with junction and floor boxes. Due to their characteristics which enable the distribution of various services, by cable, to every part of the room and with a configuration easily modifiable to any requirement, they are by far the most widespread solution in modern office buildings and, in general, the most advanced tertiary activities.

Floor trunking systems

ABB proposes two underfloor distribution systems: Scattoplast and Undernet.

The Scattoplast system is suitable for traditional floors and is therefore incorporated in the floor itself, but it can also be installed in raised floors, while the Undernet system is designed for raised floors and false ceilings.

Not only is underfloor installation flexible, making reconfiguration of space according to the different uses of the room easy and economical, but it also has further advantages in terms of maintenance and ease of modification of the plant itself after implementation.

FLSP9001

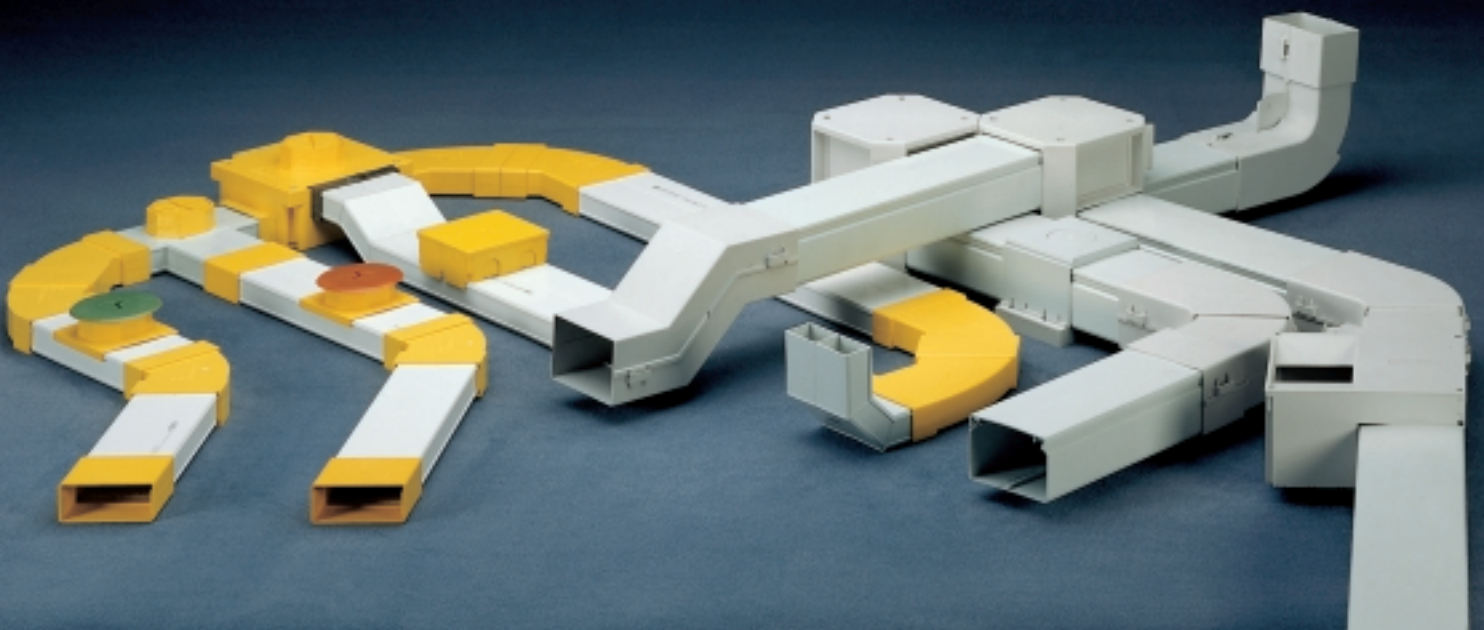

To achieve integration and to ensure complete plant implementation, the Scattoplast system can be easily connected both to the Underfloor system and to above-floor trunking by junction boxes also supplied by ABB. Scattoplast components conform to the CEI 64-8 Standard.

The Underfloor trunking system, IMQ mark, for raised floors, consists of 90 x 60 mm single compartment trunkings which can be transformed into double compartments trunking using an appropriate separator.

Assembly of this system is completely reversible and it can therefore be installed in false ceilings as well as on floors; moreover, thanks to an appropriate vertical bend, the trunkings themselves can be mounted on wall like normal visible trunking.

Appropriate boxes are available for this type of application on wall-mounting trunkings, of modular components (e.g. MCBs from ABB's System pro *M* range) or flush-mounting components (switches, sockets etc.).

Junction boxes

ABB offers various types of boxes: in Silumin, the Metal series and the Multiplast box system.

Depending on the version, these boxes can be combined with the Scattoplast system and ABB's floor boxes to implement a completely functional plant which mirrors the growing need for flexibility.

Floor boxes

The range presented by ABB is very wide and rich so that any type of plant can be installed, fulfilling the practical and aesthetic demands of the end client and satisfying the most evolved plant requirements at the same time. The range consists of 5 different types of floor boxes:

- Lusy **NEW**
- Concept
- Telec
- Multivert
- Undernet **NEW**

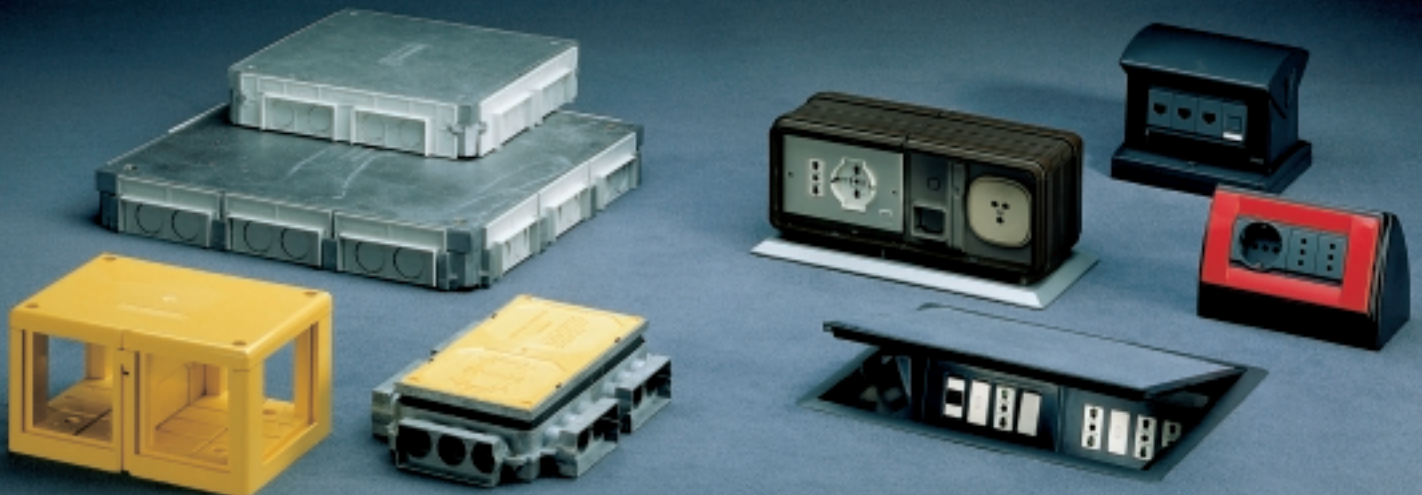



Index

Underfloor system

General	2/2
Installation criteria	2/4
Underfloor 95x60 mm	2/5
Junction boxes	2/6
Switch boxes	2/7

Scattoplast system

General	2/8
Scattoplast 60x30 and 70x30 mm single compartment	2/10
Scattoplast 70x30 and 95x30 mm with twin compartments	2/12
Junction boxes	2/14
Accessories and tools	2/16

Floor trunking systems

Underfloor system

General

An extremely innovative concept, the Underfloor system goes far beyond the usual underfloor systems and is primarily orientated towards a structural integration logic within the building.

Designed for raised floor applications, the system has several accessories which greatly extends the application potential; the assembly of this system is completely reversible and therefore enables its installation also in false ceilings.

An appropriate vertical bend also allows the use of Underfloor for

wall-mounting external trunking, following from the floor or ceiling versions.

We are talking, therefore about a system which is extremely versatile and which completely and safely satisfies the distribution of energy to all the plant.

On the visible wall-mounting Underfloor trunkings it is possible to mount electrical devices, directly, using the appropriate boxes. Depending on the type of box, modular components such as MCBs (e.g. System pro *M* devices from ABB SACE), up to a maximum of 4 modules, or modular flush-mounting devices up

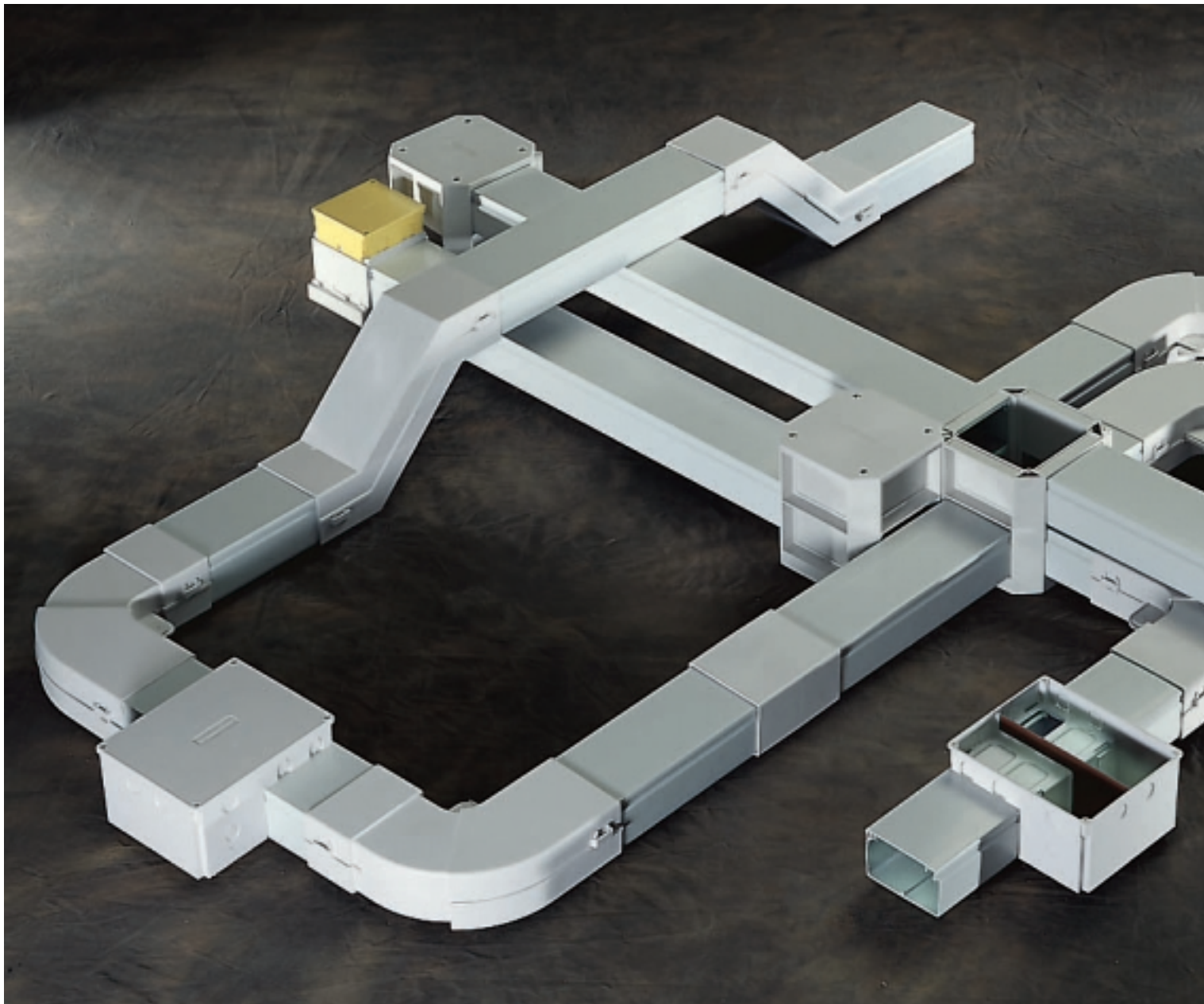

Floor trunking systems

Underfloor system

to a maximum of 4 sockets (for example the IDEA VIMAR Series). The trunkings are made of PVC and the accessories of ABS, both are in RAL 7035 grey.

The installations implemented using the Underfloor system can be inspected at any time without any problem, since both the trunkings and the connection accessories are furnished with removable covers which can be detached using tools; it is therefore possible to enter into any point of the plant without involving any part not directly concerned in the intervention itself. This characteristic is particularly useful in the case of modifications, ins-

pections and local maintenance. Protection degree is IP40. Boxes and trunkings conform to CEI 64-8 and CEI 23-32V1 Standards, respectively; the system has the IMQ mark.



2

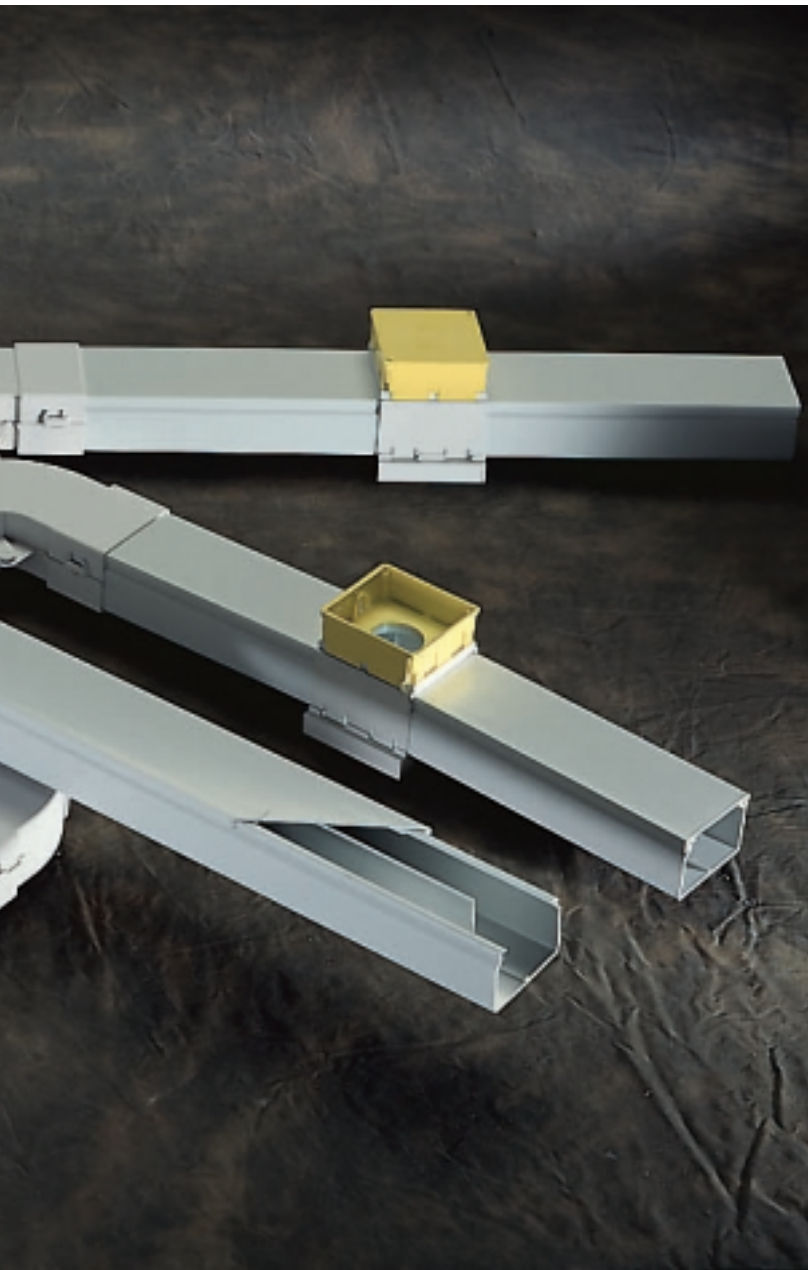

FLSP9004

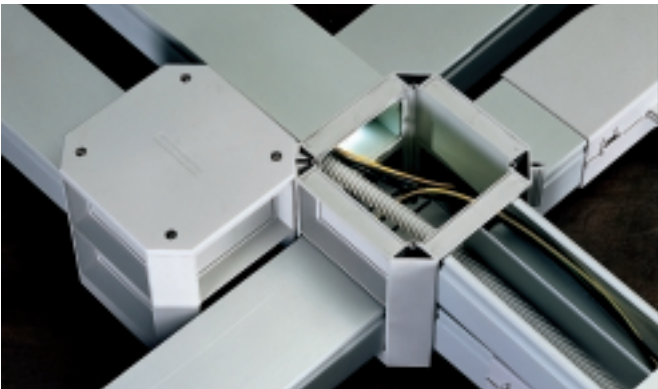

FLSP9005

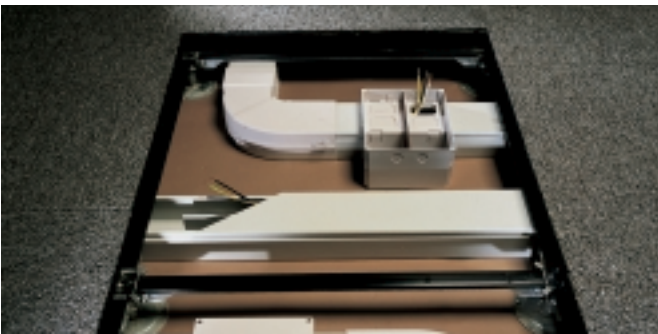

FLSP9006

Technical details at page:	6/1
Mounting examples at page:	7/2
Overall dimensions at page:	8/2

Floor trunking systems

Underfloor system

Installation criteria

2

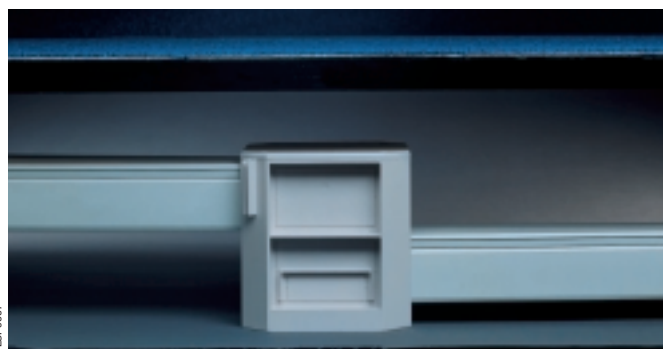

Both when dealing with new installations, and when changing existing environments, where the existing floor may be of a limited height, the Underfloor system does not present particular installation problems. For new implementations, where it is possible to use floors of a useful height not less than 210 mm (interspace), there is available a modular junction box art. 10 240 which offers several branch connection on all four sides and allows cross-over of the trunkings.



The modularity of the art. 10 240 box is implemented by couplings on the corners, so that, even in a compound configuration, each box can join with a trunking on each side; each box, therefore, can be used for a particular service: electric, telephonic, data transmission etc.



For restructuring with floors with a minimum useful height of 120 mm (interspace) use instead box art. 10 241, which is lower, and allows a branch connection on one side.

Both the art. 10 240 and art. 10 241 boxes allow branch connections of the trunkings which compose the Scattoplast system to connect with raised floors or the traditional type.

The art. 10 240 boxes are provided with two knockout holes on the two opposite sides, for Scattoplast trunkings 70x30 mm; while art. 10 241 boxes are provided with one knockout hole for Scattoplast trunkings 95x30 mm.

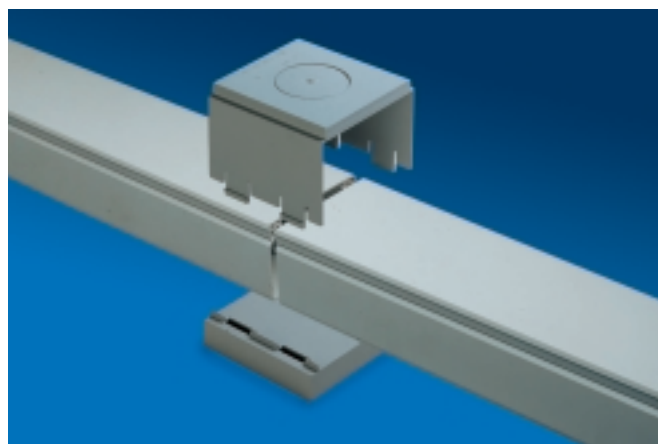

For floors of a useful height, not less than 210 mm (interspace), the cable exit towards external floor boxes is carried out at the junction of two sections of the trunking; this is done using a special type of joint on which it is possible to attach a snap-on secondary branch connection (art. 10 161, can be mounted also on the cover of the trunking). At the junction of the trunkings rests a separator which has a double function: to raise the trunking above the floor and receive the joint, which clips on to the separator.

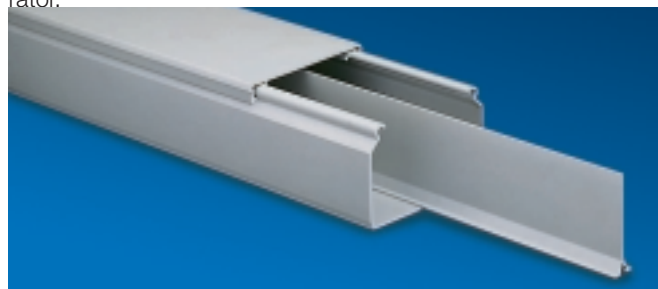

The trunkings are 95x60 mm and have a single compartment; this, however, can be subdivided into two compartments using an appropriate separator.

Floor trunking systems

Underfloor system

2

Underfloor 95x60 mm

Trunking 95x60 mm

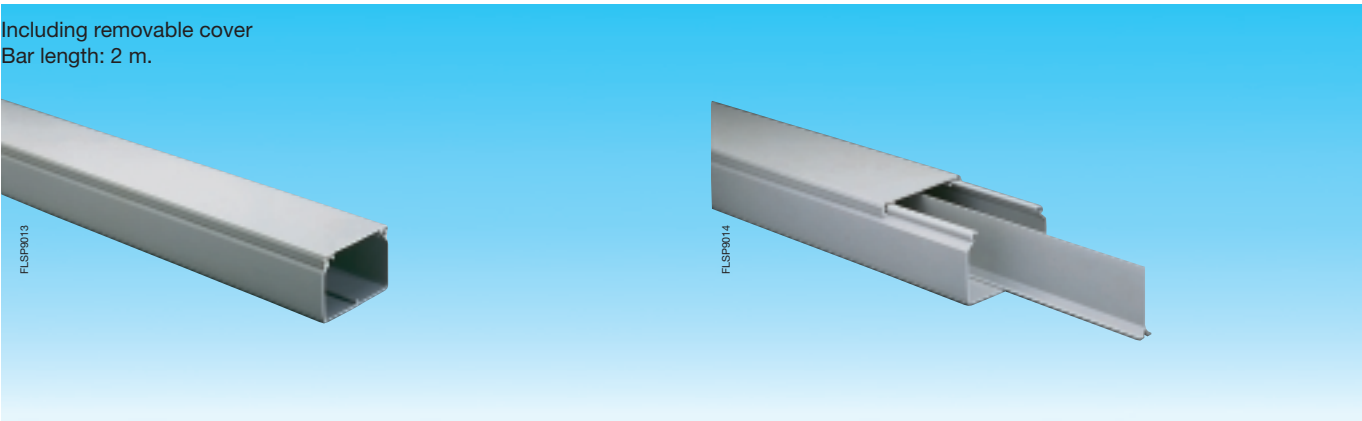

Article	Colour	Packing [m]
10 201	RAL 7035 grey	16

Trunking separator

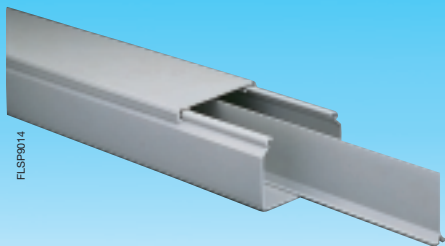

Article	Colour	Packing [m]
10 202	RAL 7035 grey	100

Trunking support (3 pieces with knockouts)

The use of the support is obligatory for mounting of joint art. 10 212. It is always used with duct art. 10 201.



Article	Colour	Packing
10 211	RAL 7035 grey	26

Trunking joint

For use with the support art. 10 211. It also allows the installation of the branch connection box art. 10 161.

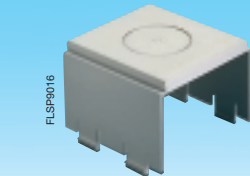

Article	Colour	Packing
10 212	RAL 7035 grey	36

Trunking flyover

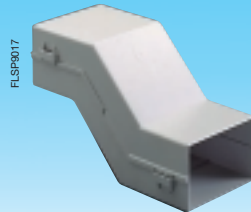

Article	Colour	Packing
10 213	RAL 7035 grey	9

Flat joint



Article	Colour	Packing
10 216	RAL 7035 grey	28

Floor trunking systems

Underfloor system

Underfloor 95x60 mm

Flat angle bend



Article	Colour	Packing
10 214	RAL 7035 grey	8

Adjustable riser bend for wall connection



Article	Colour	Packing
10 215	RAL 7035 grey	8

End cap



Article	Colour	Conf./Packing
10 217	RAL 7035 grey	28/112

Junction boxes

Junction box

For floor ≥ 210 mm.



Article	Colour	Packing
10 240	RAL 7035 grey	12

Junction box

For floor ≥ 120 mm.



Article	Colour	Packing
10 241	RAL 7035 grey	8

Junction box for secondary branch connection

In self-extinguishing, shock proof plastic. Outlets for 20 mm conduits. Can be used also with Scattoplast trunkings with a cross-section of 95x30 mm.

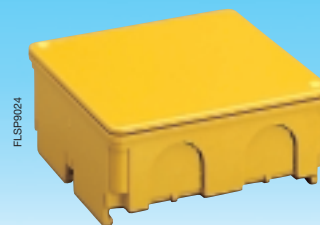

Article	Colour	Packing
10 161	RAL 1018 yellow	50

Floor trunking systems

Underfloor system

Switch boxes

Wiring accessories switch box (max 4 units)

For wall-mounting trunkings.

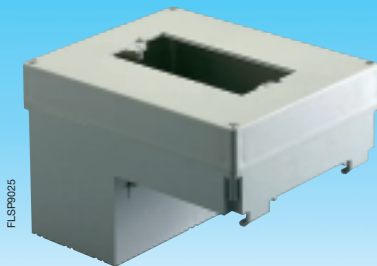

Article	Colour	Packing
10 230	RAL 7035 grey	6

Modular DIN rail components switch box (max 4 modules)

For wall-mounting trunkings.



Article	Colour	Packing
10 231	RAL 7035 grey	8

Floor trunking systems

Scattoplast system

General

The Scattoplast floor trunking system, in self-extinguishing thermo plastic, is composed of trunkings for laying cables, cable glands that can be snapped onto the trunkings themselves and a group of accessories specially designed to rationalise the distribution paths, in traditional and raised floors.

Junction boxes are also available in self-extinguishing thermo-plastic, suitable both for normal and raised floors, and Silumin alloy boxes. Some of the system's accessories make it possible to create branch connections with flexible and corrugated conduits.

Depending on the type of component the colour may be RAL 9016 white or RAL 1018 yellow.

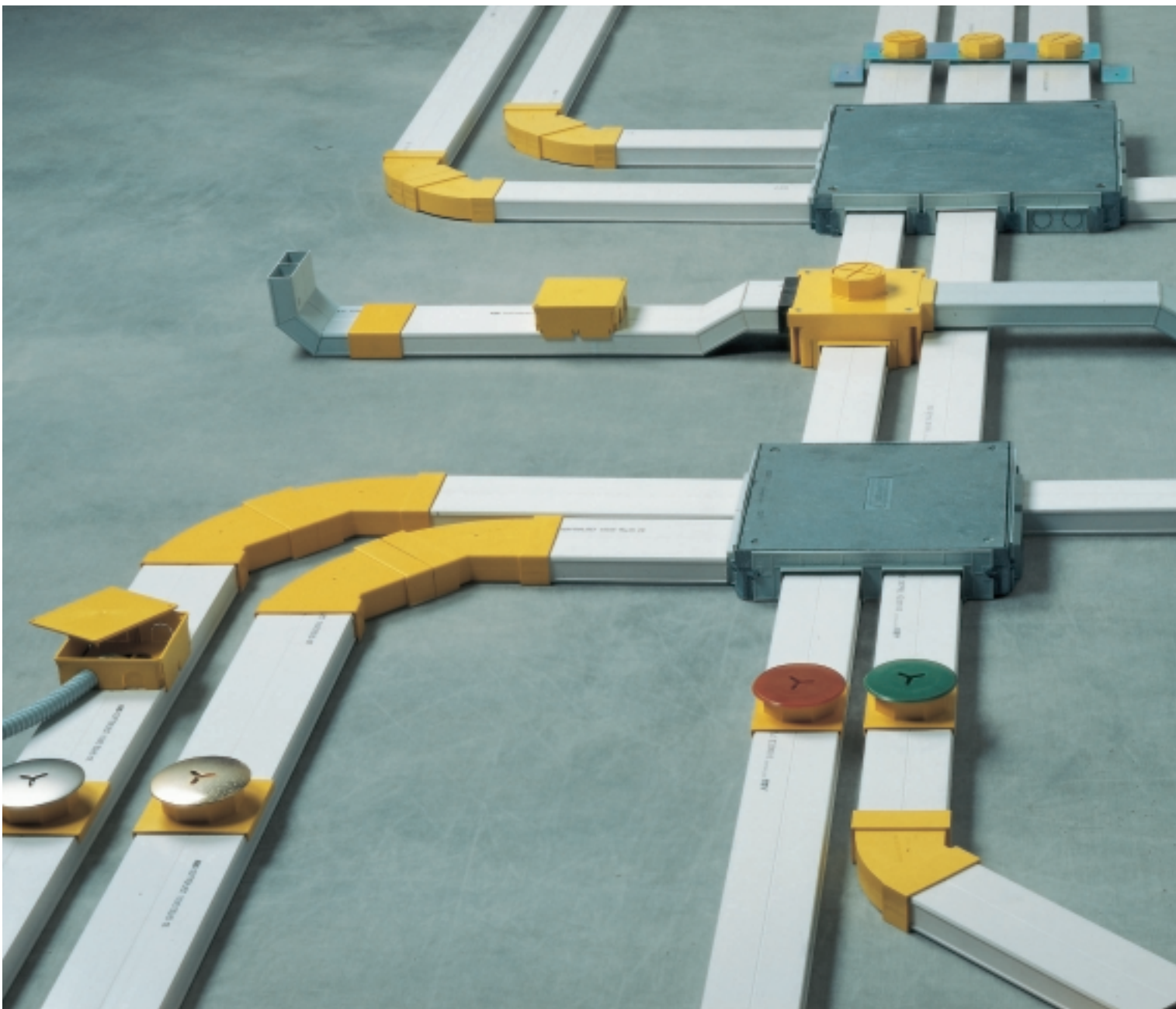

FLSP0027

Floor trunking systems

Scattoplast system

The main advantages of the Scattoplast system are the speed and economy of installation.

The plants created with Scattoplast components offer maximum safety and satisfy all the current Standards: in particular, the components comply with CEI 64-8 Standard.

Scattoplast trunkings can be connected to Underfloor through junction boxes art. 10 240 and 10 241. The Scattoplast system

can also be easily connected to above-floor ducting (for example skirting board/dado trunking by ABB).



FLSP0028



FLSP0029

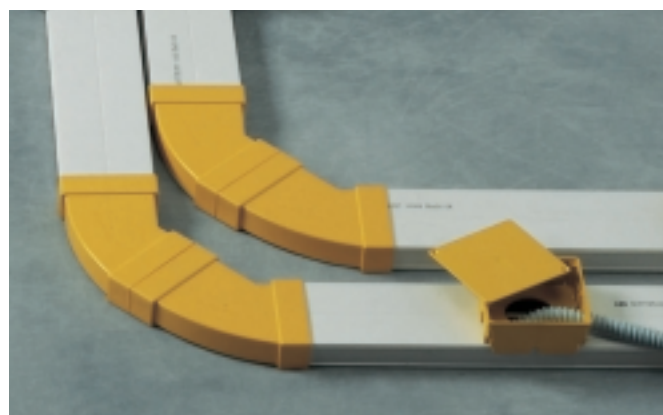

FLSP0030

Technical details at page:
Mounting examples at page:
Overall dimensions at page:

6/1
7/3
8/6

Floor trunking systems

Scattoplast system

Scattoplast 60x30 and 70x30 mm single compartment

Distribution trunking

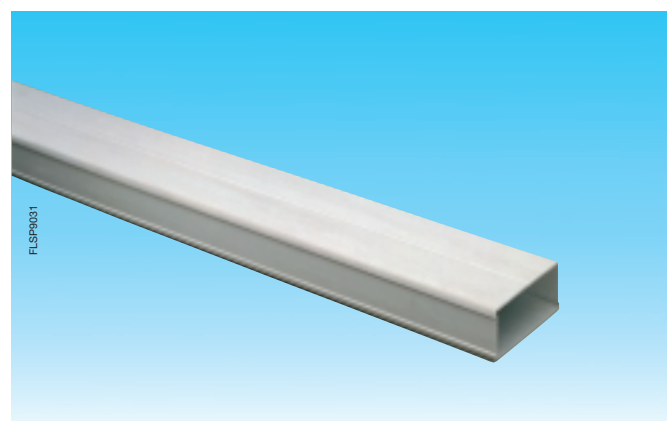

Trunking	Article	Length [m]	Colour	Packing/[m]
60 x 30	10 001	3	RAL 9016 white	54
	10 003	4,5	RAL 9016 white	54
	10 005	6	RAL 9016 white	54
70 x 30	10 013	3	RAL 9016 white	54
	10 015	4,5	RAL 9016 white	54
	10 017	6	RAL 9016 white	54

Distribution trunking with holes (on request)

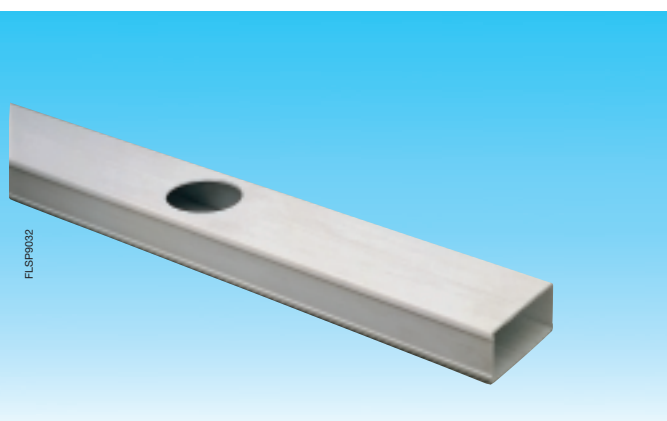

On request trunkings already drilled for housing glands can be supplied. See page 129 for ordering procedures.

90° riser bend

For connecting floor trunkings with wall-mounting trunkings.

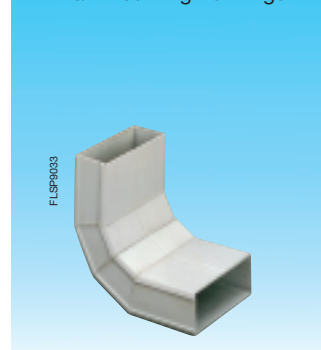

Trunking	Article	Colour	Packing
60 x 30	10 110	RAL 9016 white	50
70 x 30	10 111	RAL 9016 white	35

Trunking flyover

For passing over trunkings if they cross without connection between lines and for changing height.

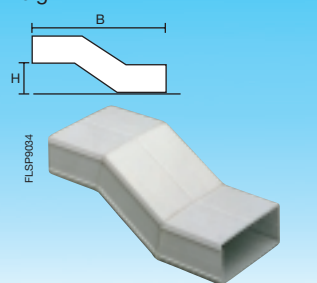

Trunking	Article	Colour	Packing
60 x 30	10 115	RAL 9016 white B=165 H=30	35
70 x 30	10 116	RAL 9016 white B=165 H=30	42

Trunking flyover

For passing over trunkings to be used with junction boxes art. 10 163 and art. 10 164.

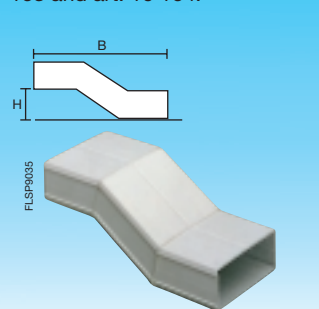

Trunking	Article	Colour	Packing
60 x 30	10 117	RAL 9016 white B=235 H=30	30
70 x 30	10 118	RAL 9016 white B=385 H=30	12

Flexible joint

Suitable for use in areas subject to anti-seismic laws; allows a translatory motion of approximately 60°.

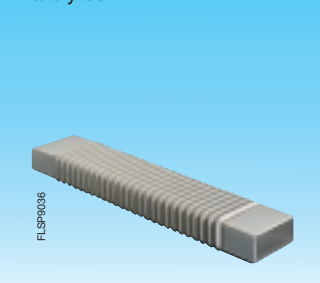

Trunking	Article	Colour	Packing
70 x 30	10 157	RAL 9016 white	10

Can be combined with couplers
art. 10 101 trunking 60x30, art. 10 102 trunking 70x30

Can be combined with coupler
10 102 trunking 70x30

Floor trunking systems

Scattoplast system

2

Coupler

For central choke to recover the thickness of the duct.



Trunking	Article	Colour	Box/ Packing
60 x 30	10 101	RAL 1018 yellow	22/88
70 x 30	10 102	RAL 1018 yellow	20/80

45° flat angle bend

Can be combined to obtain flat 90° bends or greater bends which are a multiple of 45°.



Trunking	Article	Colour	Box/ Packing
60 x 30	10 105	RAL 1018 yellow	8/32
70 x 30	10 106*	RAL 1018 yellow	8/32

* Complete with removable separator

Flat tee

Complete with cable gland and end cap.
Total height 55 mm.

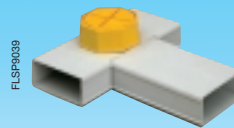

Trunking	Article	Colour	Packing
60 x 30	10 145	RAL 9016 white	16
70 x 30	10 146	RAL 9016 white	14

Can be combined with couplers
art. 10 101 trunking 60x30 and art. 10 102 trunking 70x30

Flat crossover

Complete with cable gland and end cap.
Total height 55 mm.

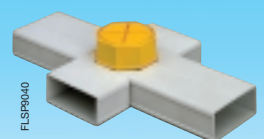

Trunking	Article	Colour	Packing
60 x 30	10 150	RAL 9016 white	8
70 x 30	10 151	RAL 9016 white	8

End cap

Used to prevent water and agglomerates from entering the trunkings. Possibility of branch connection with 2 flexible Ø 25 mm conduits.



Trunking	Article	Colour	Box/ Packing
60 x 30	10 130	RAL 1018 yellow	44/176
70 x 30	10 131	RAL 1018 yellow	40/160

Cable gland/Cap for cable gland

Complete with cap art. 10 136. Internal 2" GAS thread; total height 22 mm.
For floor branch connections, with flexible snap-on system to trunking.



Trunking	Article	Colour	Box/ Packing
60 x 30	10 135	RAL 1018 yellow	16/64
70 x 30	10 139	RAL 1018 yellow	16/64
Spare cap	10 136	RAL 1018 yellow	90/360

Extension coupler for cable gland

Art. 10 137; height 18 mm.
Art. 10 138; height 30 mm.
It is possible to adjust the height of an extra 10 mm by adjusting the thread.



Trunking	Article	Colour	Box/ Packing
60 x 30	10 137	RAL 1018 yellow	20/80
60 x 30	10 138	RAL 1018 yellow	15/60
70 x 30	10 137	RAL 1018 yellow	20/80
70 x 30	10 138	RAL 1018 yellow	15/60

Junction or distribution box

Inlet from trunking and side outlet with corrugated conduit Ø 20 mm.
Union height 25 mm.



Trunking	Article	Colour	Packing
60 x 30	10 155	RAL 1018 yellow	24
70 x 30	10 156	RAL 1018 yellow	24

Floor trunking systems

Scattoplast system

Scattoplast 70x30 and 95x30 mm with twin compartments

Distribution trunking with twin compartments

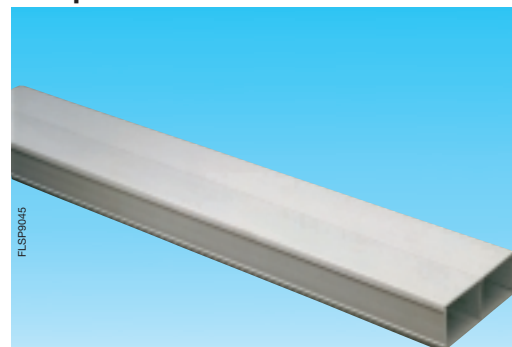

Distribution trunking with holes (on request)

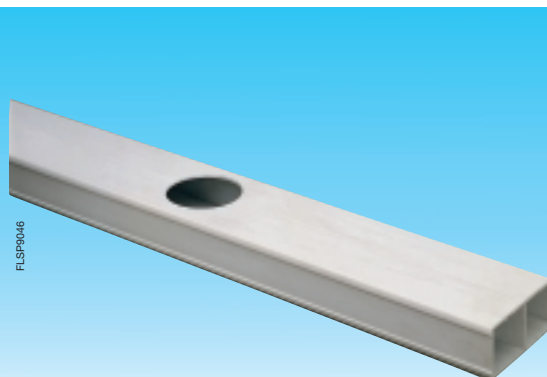

Trunking	Article	Length [m]	Colour	Packing [m]
70 x 30	10 031	3	RAL 9016 white	54
	10 033	4,5	RAL 9016 white	54
	10 035	6	RAL 9016 white	54
95 x 30	10 043	3	RAL 9016 white	39
	10 045	4,5	RAL 9016 white	39
	10 047	6	RAL 9016 white	39

On request trunkings already drilled for housing glands can be supplied. See page 129 for ordering procedures.

90° riser bend *

For connecting floor trunkings with wall-mounting trunkings.



Trunking flyover *

For passing over trunkings when they cross without connection between lines and for changing height.

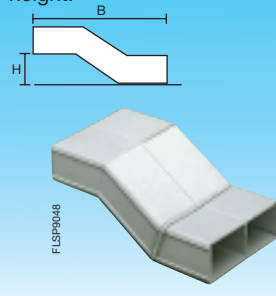

Trunking flyover*

For passing over trunkings to be used with junction boxes art. 10 163 and art. 01 64.

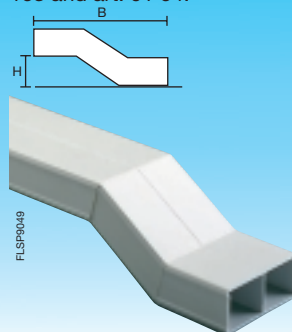

Flexible joint

Suitable for use in areas subject to anti-seismic laws; allows a transatory motion of approximately 60°.

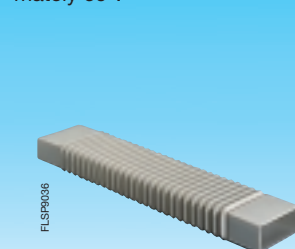

Trunking	Article	Colour	Packing
70 x 30	10 112	RAL 9016 white	35
95 x 30	10 113	RAL 9016 white	30

Trunking	Article	Colour	Packing
70 x 30	10 119	RAL 9016 white B=165 H=30	40
95 x 30	10 122	RAL 9016 white B=165 H=30	32

Trunking	Article	Colour	Packing
70 x 30	10 120	RAL 9016 white B=235 H=35	30
	10 121	RAL 9016 white B=385 H=35	15
	10 123	RAL 9016 white B=235 H=35	28
95 x 30	10 124	RAL 9016 white B=385 H=35	8

Trunking	Article	Colour	Packing
95 x 30	10 158	RAL 9016 white	10

* Can be combined with couplers
art. 10 102 trunking 70x30, art. 10103 trunking 95x30

Can be combined with coupler
10 103 trunking 95x30

Floor trunking systems

Scattoplast system

2

Coupler

For central choke to recover the thickness of the duct.



Trunking	Article	Colour	Box/ Packing
70 x 30	10 102	RAL 1018 yellow	20/80
95 x 30	10 103	RAL 1018 yellow	15/60

45° angle bend

Can be combined to obtain flat 90° bends or greater bends which are a multiple of 45°.



Trunking	Article	Colour	Box/ Packing
70 x 30	10 106	RAL 1018 yellow	8/32
95 x 30	10 107	RAL 1018 yellow	6/24

Complete with removable separator

Flat tee

Complete with cable gland and end cap.
Total height 55 mm.

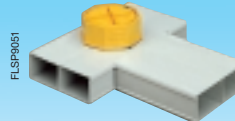

Trunking	Article	Colour	Packing
70 x 30	10 147	RAL 9016 white	16
95 x 30	10 148	RAL 9016 white	12

Can be combined with couplers
art. 10 102 trunking 70x30 and art. 10 103 trunking 95x30

Flat crossover

Complete with cable gland and end cap.
Total height 55 mm.

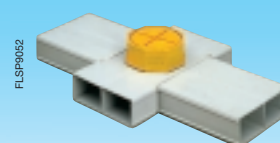

Trunking	Article	Colour	Packing
70 x 30	10 152	RAL 9016 white	8
95 x 30	10 153	RAL 9016 white	8

End cap

Used to prevent water and agglomerates from entering the trunkings.
Possibility of branch connection with 2 flexible Ø 25 mm conduits.



Trunking	Article	Colour	Box/ Packing
70 x 30	10 131	RAL 1018 yellow	40/160
95 x 30	10 132	RAL 1018 yellow	30/120

Cable gland/Cap for cable gland

Complete with cap art. 10 136. Internal 2" GAS thread; total height 22 mm.
For floor branch connections, with flexible snap-on system to the trunking.



Trunking	Article	Colour	Box/ Packing
70 x 30	10 139	RAL 1018 yellow	16/64
95 x 30	10 140	RAL 1018 yellow	12/48
Spare cap	10 136	RAL 1018 yellow	90/360

Coupler for cable gland

Art. 10 137; height 18 mm.
Art. 10 138; height 30 mm.
It is possible to adjust the height of an extra 10 mm by adjusting the thread.



Trunking	Article	Colour	Box/ Packing
70 x 30	10 137	RAL 1018 yellow	20/80
	10 138	RAL 1018 yellow	15/60
95 x 30	10 137	RAL 1018 yellow	20/80
	10 138	RAL 1018 yellow	15/60

Cable gland

Cable gland height 25 mm.
Complete with cap.



Trunking	Article	Colour	Box/ Packing
95 x 30	10 141	RAL 1018 yellow	20/80

Floor trunking systems

Scattoplast system

Junction boxes

Junction boxes for raised floor

Supplied with joint for combining at the side or diagonally.
Self-extinguishing plastic, shock-proof material.

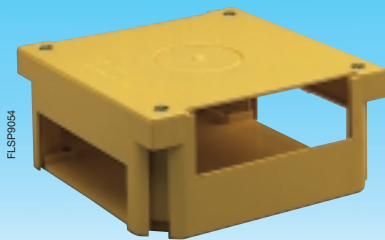

Article	Dimensions [mm]	Colour	Box/Packing
10 163	150x150x65	RAL 1018 yellow	1/9

Junction boxes for traditional floors

Supplied with joint for combining at the side or diagonally.
Complete with cable gland and end cap.
Self-extinguishing plastic, shock-proof material.

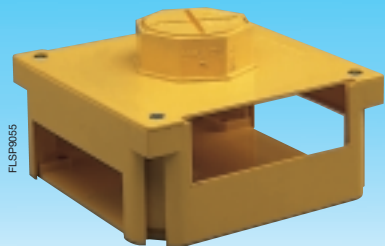

Article	Dimensions [mm]	Colour	Box/Packing
10 164	150x150x90	RAL 1018 yellow	1/9

Bulkheads for inserting in boxes art. 10 163 and 10 164

Self-extinguishing plastic, shock-proof material.

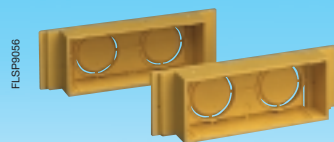

Article	Colour	Box/Packing
10 165 For trunkings 70x30 / cond. Ø25 mm	RAL 1018 yellow	45/180
10 166 For trunkings 90x30 / cond. Ø32 mm	RAL 1018 yellow	45/180

Floor trunking systems

Scattoplast system

Junction boxes-secondary branch connection

For raised floors, in self-extinguishing plastic, shock-proof material. Outlet for conduit Ø 20 mm. Snap-on connection with trunkings.



Trunking	Article	Dimensions [mm]	Colour	Box/Packing
70x30	10 160	75x75x34	RAL 1018 yellow	12/48
95x30	10 161	95x95x34	RAL 1018 yellow	1/50

Junction boxes-main branch connection

For raised floors, in self-extinguishing plastic, shock-proof material. Can be used with trunkings section 70x30 and 95x30 mm.



Article	Dimensions [mm]	Colour	Box/Packing
10 162	250x150x61	RAL 1018 yellow	1/9

Floor trunking systems

Scattoplast system

Accessories and tools

Separator

For trunkings with an inter-axis of 118 mm in zinc-plated steel

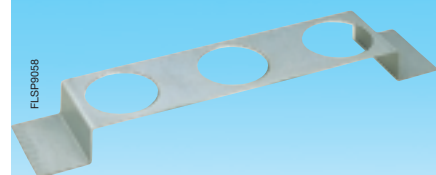

Article	Box/Packing
10 180	1/8

End cap for cable glands



Article	Material	Colour	Box/Packing
10 181	Plastic	neutral	24/96
10 182	Plastic	ochre	24/96
10 183	Plastic	green	24/96
10 184	Satin-finished shiny metal	brass	6/72
10 185	Satin-finished shiny metal	aluminium	6/72

Cutter for drilling Ø 2" trunkings



Article	Box/Packing
10 188	1/30

Tool for fixing end caps

Can be used with articles 10 181, 10 182, 10 183, 10 184, 10 185

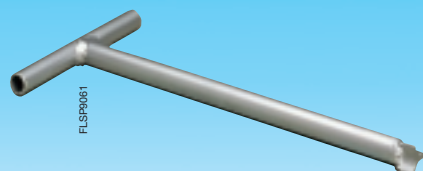

Article	Packing
10 187	20

Tool for fixing end caps art. 10 136 and ring nuts art. 10 530 / 10 1559

(see floor boxes accessories on pages 41-45-55)

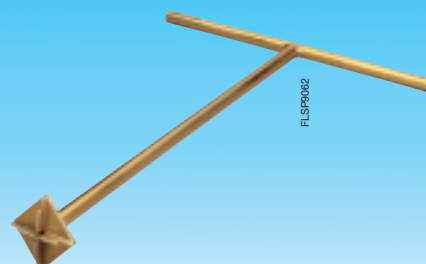

Article	Packing
10 186	1

Index

Silumin boxes

General	3/2
Boxes	3/4

Metal series boxes

General	3/6
Boxes	3/8
Accessories	3/9

Multifunctional Multiplast system

General	3/10
Boxes	3/11
Accessories	3/12

Junction boxes

Silumin boxes

General

Junction boxes in Silumin alloy, suitable for applications in floor distribution systems, can be connected to all trunkings in the Scatoplast system through the bulkheads available. In addition to this possibility the bulkheads can also be used to connect directly to

corrugated conduits (25 or 30 mm diameter).

Silumin boxes are supplied complete with an internal, transparent, plastic separator to divide the various circuits clearly and safely.

The boxes are fitted with screws used to make them level at 10 or 20 mm by a simple adjustment, depending on the article, making



FLSPR003

Junction boxes

Silumin boxes

it possible to adjust the height of the box perfectly to the system's requirements.

The boxes also have a threaded pin (box 270x270x60 mm) or 4 threaded pins (400x400x57 mm) that, once attached to the lid, stop it bending and ensure that the support is even safer when

walked over.

The lid supplied is suitable for use with carpets and linoleum. Brass or aluminium frames can be used to make these surfaces more attractive and lids are also available for floors covered in marble, wood or tiles. The boxes conform to the CEI 64-8 Standard.

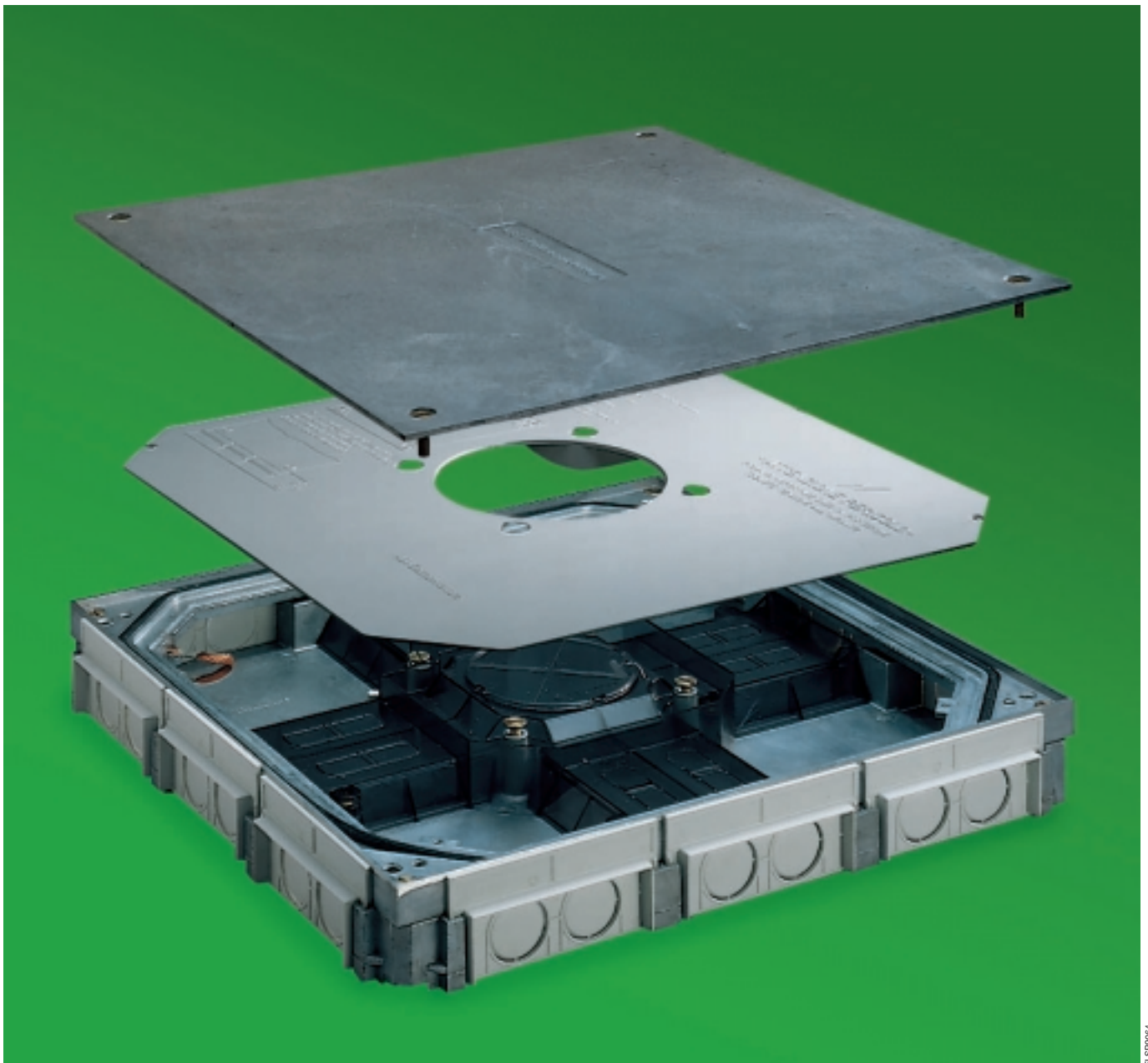

Technical details at page:
Overall dimensions at page:

6/1
8/16

Junction boxes

Silumin boxes

Boxes

Junction box

In diecast Silumin complete with lid and adjustment screws for levelling (H = 56-66 mm); complete with internal, plastic separator for different circuits, Fitted with 4 bulkheads with 3 inlets for trunkings or conduits on each side; inter-axis 118 mm.

For trunkings with a section of 60x30, 70x30 and 95x30 mm.

The lid supplied is properly finished for floors covered in carpet and linoleum.



Article	Dimensions [mm]	Packing
10 170	400x400x56÷66	5

Junction box

In diecast Silumin complete with lid and adjustment screws for levelling (H = 60-80 mm); complete with internal, plastic separator for different circuits, Fitted with 4 bulkheads with 2 inlets for trunkings with a section of 95x30 mm (or for 4 corrugated conduits with a Ø of 30 mm on each side) and 4 side bulkheads for trunkings with a section of 70x30 mm (or for conduits with a Ø of 25 mm), inter-axis 100 mm.

The lid supplied is properly finished for floors covered in carpet and linoleum.



Article	Dimensions [mm]	Packing
10 171	270x270x60÷80	5

Frames for Silumin boxes

To finish-off the surfaces of floors in carpet/rubber. In casting with a glossy finish, complete with screws for fixing.

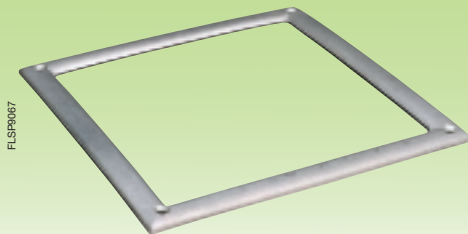

For box	Article	Dimensions [mm]	Material	Packing
10 171	10 176	282x282 (est.) - 240x240 (int.)	Brass	1
10 170	10 178	410x410 (est.) - 347x347 (int.)	Brass	1
10 171	10 177	282x282 (est.) - 240x240 (int.)	Aluminium	1
10 170	10 179	410x410 (est.) - 347x347 (int.)	Aluminium	1

Junction boxes

Silumin boxes

13 mm height lid

To finish-off the surfaces of floors in marble, tiles and wood.

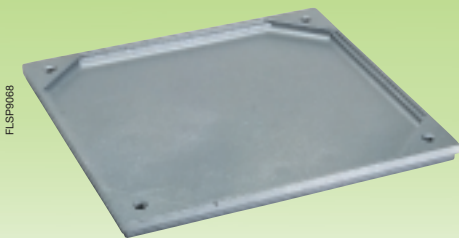

For box	Article	Dimensions	Packing
10 170	10 172	Depth compartment 8 mm	5
10 171	10 174	Depth compartment 8 mm	20

30 mm height lid

To finish-off the surfaces of floors in marble, tiles and wood.



For box	Article	Dimensions	Packing
10 170	10 173	Depth compartment 23 mm	8
10 171	10 175	Depth compartment 23 mm	10

Junction boxes

Metal series boxes

General

The Metal boxes, made in Silumin alloy, are suitable for applications of a general type in floor distribution systems.

They are the only boxes fitted with inlets that make it possible to connect both trunkings and corrugated conduits (25 mm diameter) without the use of optional accessories.

The height of the box can range from 50 to 60 mm by means of a simple adjustment to the counter-frame, so that it can be lined up perfectly with the floor.

Metal boxes also allow electricity, telephone and data transmission lines to be kept completely separate from each other; they comply with the Telecom requirements and have been awarded Ministerial type approval ASST n. IT/90/TF/581. They also conform to CEI 64-8 Standard.

Not only are the Metal boxes extremely functional in underfloor sorting and branch connection thanks to the inlets for both trunkings and corrugated conduits, but they can also be connected to Concept, Telec and Lusy floor boxes, as external branch connection terminals.

3



FLSP9070

Junction boxes

Metal series boxes

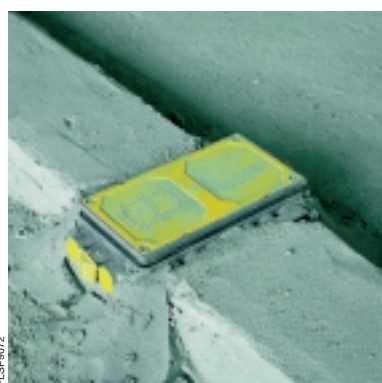
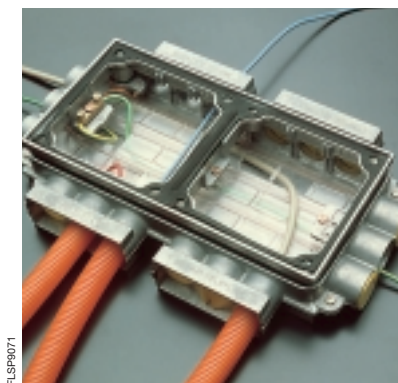

3



Technical details at page:	6/1
Mounting examples at page:	7/6
Overall dimensions at page:	8/18

Junction boxes

Metal series boxes

Boxes

Silumin junction boxes

With inlets for conduits Ø 25 mm or Scattoplast trunkings 70x30 mm (on the longest sides). Inter-axis 110 mm. Longitudinal separator in plastic, transparent, self-extinguishing material. Adjustable counter-frame (H 50-60 mm). Complete with water-proof rubber seal, temporary lid in plastic and plugs for closing unused holes.



Article	Dimensions [mm]	Box/Packing
10 401	300x180x50÷60	1/10

Junction boxes

Metal series boxes

Accessories

Final, semi-lid for disabled boxes

For closing an electrical or telephonic compartment. In Silumin with embedded housing (3 mm) and wire-covering edges for marble and tile floors. Supplied with earth screw and 4 fixing screws.

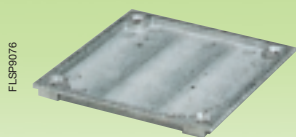

Article	Box/Packing
10 411	(depth of compartment 3 mm) 20/40

Final, semi-lid for disabled boxes

With flat housing for floors covered in carpet, linoleum or rubber. Supplied with earth screw and 4 fixing screws.

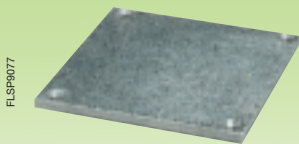

Article	Box/Packing
10 412	20/80

Wire-covering plate for disabled boxes

For floors covered in carpet or rubber, supplied with screws for fixing to the box. To be used with semi-covers art. 10 412.



Article	Material	Dimensions [mm]	Box/Packing
10 413	Matt, satin-finish brass	258x138	10/40
10 414	Glossy, satin-finish steel	258x138	10/40

Junction boxes

Multifunctional Multiplast system

General

The multifunctional Multiplast junction boxes have been specifically designed for installation in raised floors and, compared with other boxes with similar application, have a group of technical features that extend their functions, making it possible, among other things, to fit modular protection devices and modular branch connection devices easily available on the market (Schuko sockets, sockets with a central earth wire and the like).

Type approval: IT/91/TF/034.

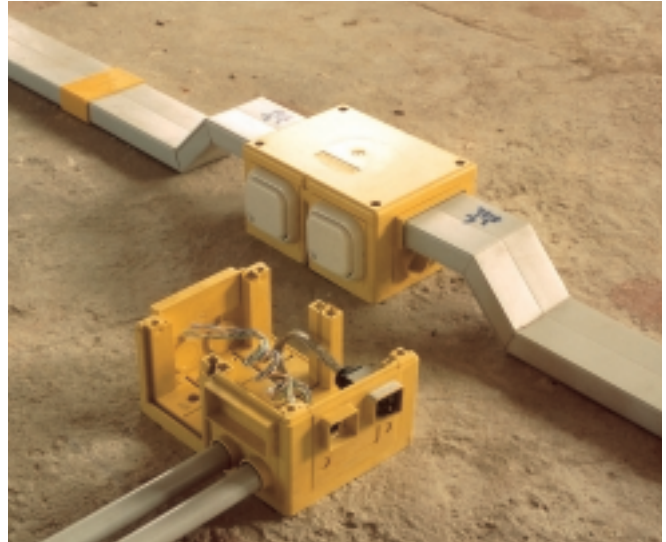

FLSP9079

Technical details at page:	6/1
Mounting examples at page:	7/4
Overall dimensions at page:	8/19

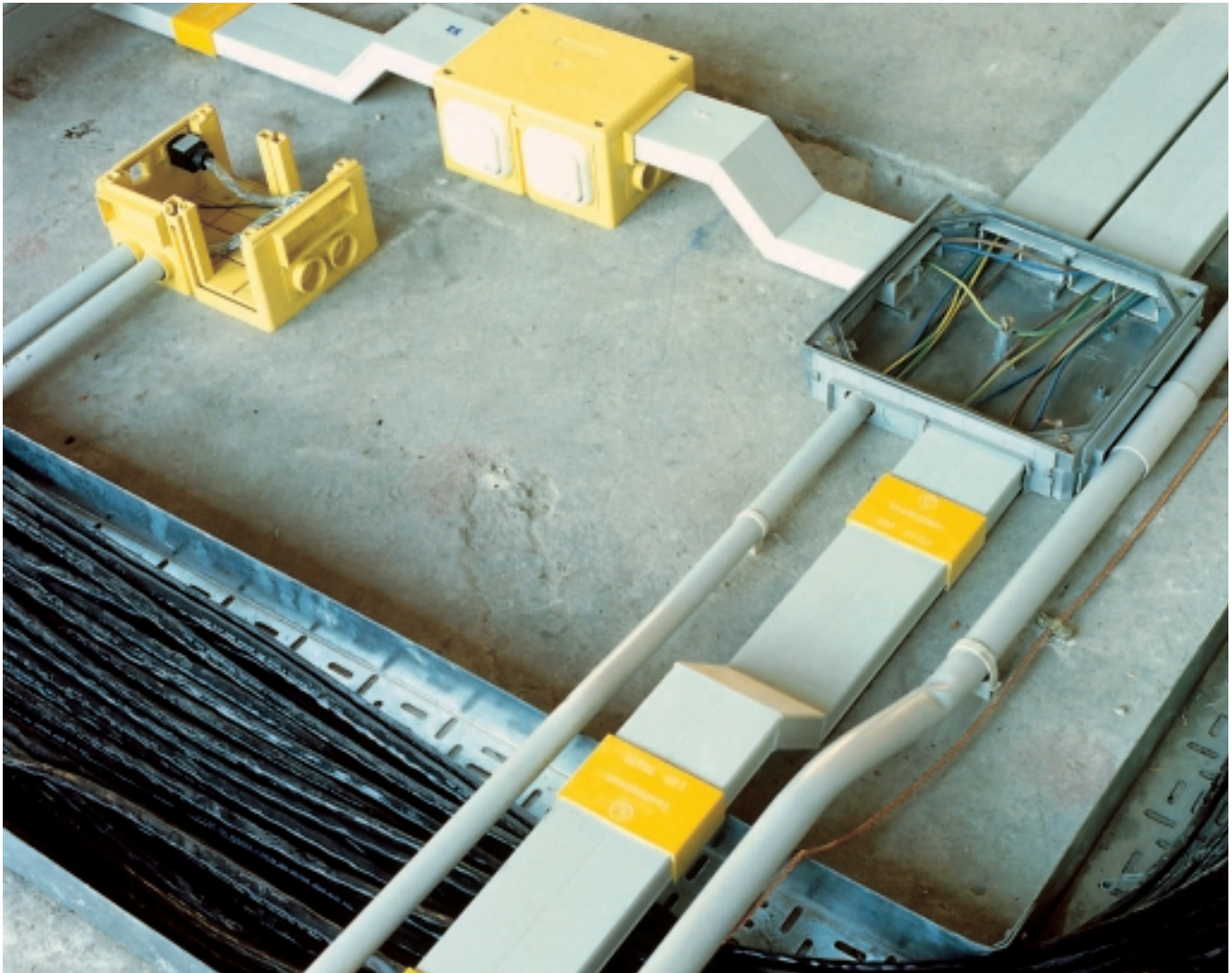

FLSP9080

Junction boxes

Multifunctional Multiplast system

Boxes

In the pictures on the previous page you can see removable front and side plates with knockout holes and hollows for connecting corrugated conduits and trunkings.

The removable plates fitted with knockout inlets can be replaced by accessories that extend the functions of the box, for example:

- support mounting plate for three modular sockets (e.g. Vimar 8000/Idea) and for two Schuko socket combinations of the BUSCH-E 2000 series by ABB SACE; the frame is fitted on the shorter side of the box
- mounting plate with knockout holes for fitting EDP connectors (Canon, BNC co-axial, IBM etc.); the plate can be fitted on the shorter side of the box
- mounting plate for fitting telephone sockets, Schuko sockets in the BUSCH-E-2000 series by ABB SACE and other modular sockets (maximum 2 units) easily available on the market; the plate can be fitted instead of one of the two input plates on the longer side of the box.

The base of the box has been designed with five grooves so that DIN rails (for modular equipment) and terminal boards can be fitted, using self-tapping screws.

The boxes are made in self-extinguishing technopolymer with IP 52 protection degree, in RAL 1018 yellow; the lid is snap-on fitting with 4 screws.

It is possible to combine the distribution of electricity and services (telephones, EDP, auxiliaries) by using more than one multifunctional box and by separating the internal compartments.

Multifunctional box

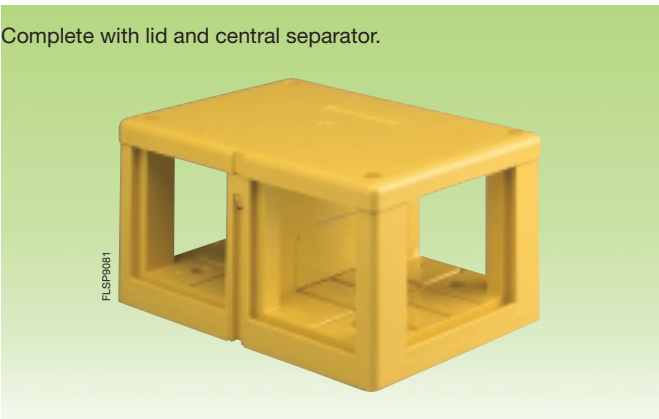

Article	Dimensions [mm]	Colour	Box/Packing
10 301	215x160x116	RAL 1018 yellow	1/11

Junction boxes

Multifunctional Multiplast system

Accessories for the shorter side

Mounting plate for electric devices

Makes it possible to fit 3 modular sockets (e.g. Vimar 8000/Idea) or 2 Schuko sockets of the Busch-E 2000 series.

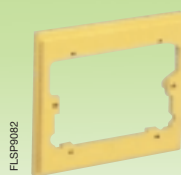

Article	Colour	Box/Packing
10 311	RAL 1018 yellow	48/192

Mounting plate for EDP connectors (IBM, BNC, CANNON)

The bracket art. 10 552 (see TELEC floor box accessories) must be used when fitting EDP CANNON sockets.

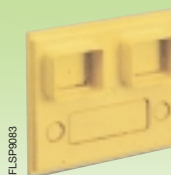

Article	Colour	Box/Packing
10 312	RAL 1018 yellow	24/96

Mounting plate for trunkings section 70x30 mm Scattoplast system and conduit Ø 32 mm



Article	Colour	Box/Packing
10 319	RAL 1018 yellow	18/72

Accessories for the longer side

Mounting plate for telephone connectors and electric devices

Makes it possible to fit 2 modular sockets (e.g. Vimar 8000/Idea), 1 telephone socket or 1 Schuko socket of the Busch-E 2000 series.



Article	Colour	Box/Packing
10 313	RAL 1018 yellow	16/64

Mounting plate for trunkings section 70x30 mm Scattoplast system and/or conduit Ø 25 mm



Article	Colour	Box/Packing
10 317	RAL 1018 yellow	24/96

Mounting plate for 6-pole sockets



Article	Colour	Box/Packing
10 325	RAL 1018 yellow	48/192

Junction boxes

Multifunctional Multiplast system

3

Mounting plate for trunkings
section 95x30 mm Scattoplast
system and conduit Ø 32 mm



Article	Colour	Box/Packing
10 320	RAL 1018 yellow	18/72

Mounting plate for 6-pole
sockets



Article	Colour	Box/Packing
10 326	RAL 1018 yellow	48/192

Large, blank plate



Article	Colour	Box/Packing
10 323	RAL 1018 yellow	48/192

Mounting plate for
EDP, BNC/IBM
connectors



Article	Colour	Box/ Packing
10 314	RAL 1018 yellow	24/96

Mounting plate for
EDP, CANNON/BNC
connectors

The bracket art. 10 552 (see
TELEC floor box accessories)
must be used when fitting EDP
CANNON sockets.



Article	Colour	Box/ Packing
10 315	RAL 1018 yellow	48/192

Mounting plate for
telephone connectors
TNT/RJ45



Article	Colour	Box/ Packing
10 316	RAL 1018 yellow	48/192

Small, blank plate



Article	Colour	Box/ Packing
10 322	RAL 1018 yellow	48/192

Junction boxes

Multifunctional Multiplast system

Other accessories

Protection for electric services

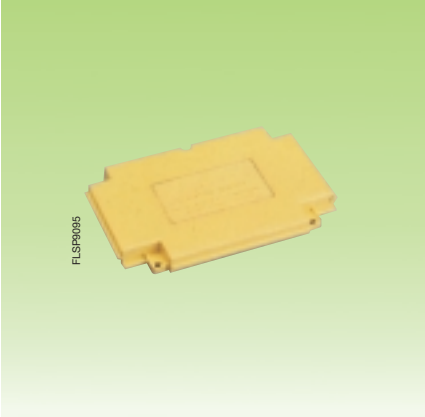

Article	Colour	Box/Packing
10 324	RAL 1018 yellow	18/72

Coupler for trunkings

Trunking section 70x30 mm Scattoplast system.

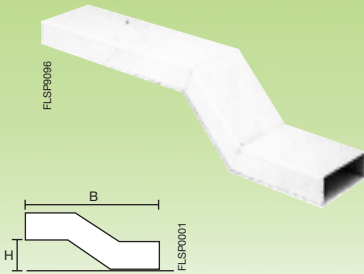

Article	Colour	Packing
10 318	RAL 9016 white B=400 H=65	9

Coupler for trunkings

Trunking section 95x30 mm Scattoplast system.

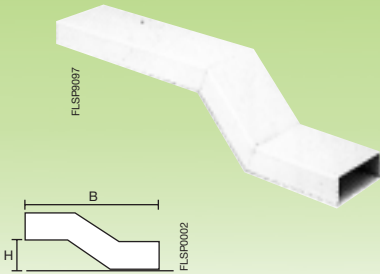

Article	Colour	Packing
10 321	RAL 9016 white B=400 H=65	10



Index

Lusy floor boxes	
General	4/2
Floor boxes	4/4
Accessories	4/5
Concept floor boxes	
General	4/6
Floor boxes	4/8
Accessories	4/9
Telec floor boxes	
General	4/10
Floor boxes	4/12
Accessories	4/13
Multivert desk service units	
General	4/16
Technological and application characteristics	4/17
Desk service units	4/17
Modular panels	4/18
Accessories	4/19
Undernet floor boxes	
General	4/20
Floor boxes	4/22
Accessories	4/23

Floor boxes and desk service units

Lusy floor boxes

General

The new Lusy floor boxes presented by ABB perfectly integrate with distribution systems and can accommodate electrical sockets from all the main manufacturers on the market, satisfying the requirements of the most demanding designer and installer.

The box has been designed so that it can be easily combined with the Scattoplast and Underfloor distribution systems both for traditional and for raised floors; it can also be used with trunkings for above-floor installation.

Many underfloor connection possibilities are given: to cable glands using ring nuts, to junction boxes (Metal series) via bases, by attaching the bases directly to the floor. All designed for easy, rapid and convenient installation.

Plastic component are made in ABS; colour RAL 7021 darkgrey.

The front of the box can accommodate devices at a variable angle and this is a considerable advantage for the user when inserting plugs. Designed for the installation of devices on one side only, the Lusy boxes have lateral modularity, even with opposite devices. Up to a maximum of three boxes can be installed side



FLSP0008

Floor boxes and desk service units

Lusy floor boxes

by side, for inter-axes of 118 mm and 124 mm and up to two floor boxes for an inter-axis of 100 mm.

There are two types of floor boxes: for 2-unit frames and plates and for 4-unit frames and plates of all makes. A very wide flexibility in terms of combinations, therefore, that makes it easier to adapt the plant to the actual requirements of the user. The product also has great mechanical strength so that it has excellent resistance to shocks.

Lusy floor boxes are designed to be fitted with a bulb whose function is to warn of the presence of the box itself; the bulb is of

the standard type used on civil sockets (for example the Vimar bulb art. 10 490). Lusy floor boxes are extremely attractive and this makes them even easier to install in any kind of architecture or interior. Moreover, to guarantee maximum safety all the bases have been fitted with double seals so that there is IP 52 degree of protection between the box and the floor.

They conform with CEI 64-8 Standard.



Technical details at page:	6/1
Mounting examples at page:	7/5
Overall dimensions at page:	8/20

Floor boxes and desk service units

Lusy floor boxes

Floor boxes

2-unit floor boxes

Floor boxes for 2-unit frame and plates of all makes and for civil sockets such as the BUSCH JAEGER type inter-axis 60 mm.

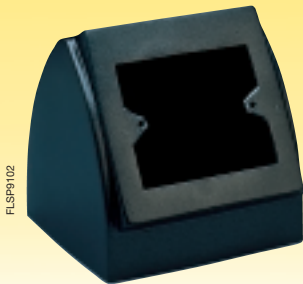

Article	Dimensions [mm]	Colour	Packing
10 505	W 105 D 110÷120 H 110÷123	RAL 7021 darkgrey	1

4-unit floor boxes

Floor boxes for 4-unit frame and plates of all makes (int. 108 mm). It is possible to combine up to 3 boxes respecting the inter-axes of 100 (only 2 floor boxes), 118 and 124 mm.

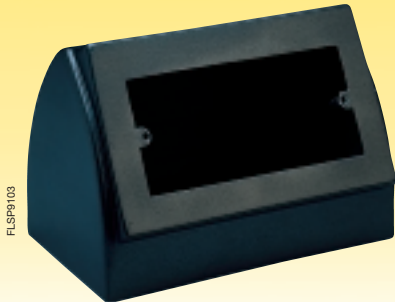

Article	Dimensions [mm]	Colour	Packing
10 506	W 160 D 110÷120 H 115÷128	RAL 7021 darkgrey	1

Floor boxes and desk service units

Lusy floor boxes

Accessories

Support for Metal series boxes



Article	Box/Packing
10 533	For 2 or 4-unit floor box 6/24

Ring nut Ø 2"x30 mm

For fixing supports.
Articles 10 526/10 527/
10 528/10 529.



Article	Box/Packing
10 530	20/80

Ring nut Ø 2"x50 mm

For fixing supports.
Articles 10 543 and 10 545.



Article	Box/Packing
10 559	10/40

Floor boxes and desk service units

Concept floor boxes

General

Concept floor boxes have been designed with the maximum attention for all those requirements that make its use safer and more reliable.

For this reason each of the two sides of the tower can accommo-

date up to 4 modular units, making it possible to mount a differential magneto-thermal protection alongside each socket (including Schukos). Sockets can also be fitted for the telephone, data processing and auxiliary services; an internal separator keeps the different circuits separate.

Further important characteristics of this type of floor boxes are its



Floor boxes and desk service units

Concept floor boxes

design and its mechanical structure that make it particularly easy to fit.

In fact the cover snaps onto the structure after the equipment has been easily cabled and after the structure itself has been attached to the base using the supplied screws.

Concept floor boxes are made in self-extinguishing technopoly-

mer, a material that guarantees very high safety levels thanks to its specific self-extinguishing characteristics.

Concept towers guarantee IP 54 degree of protection between the base and the floor and conform to CEI 64-8 Standard.



4

Technical details at page:	6/1
Mounting examples at page:	7/6
Overall dimensions at page:	8/21

Floor boxes and desk service units

Concept floor boxes

Floor boxes

4+4 unit floor boxes

Floor boxes for 4-unit frames and plates of all makes (int. 108 mm). Both boxes are fitted with 2 hole-covering plugs and 1 compartment cover.

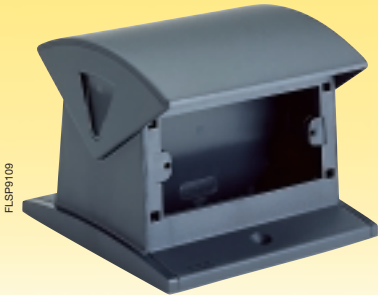

Article	Dimensions [mm]	Colour	Box/Packing
10 501	WxDxH 155x155x120	graphite	1/15
10 502	WxDxH 155x155x120	grey	1/15

Floor boxes and desk service units

Concept floor boxes

Accessories

Compartment cover



Article	Colour	Box/Packing
10 520	graphite	20/80
10 521	grey	20/80

Adapter for mounting 3 units (int. 83.5 mm)



Article	Colour	Box/Packing
10 522	graphite	20/80
10 523	grey	20/80

Support for Metal series boxes

Both supports are complete with screws and seal.

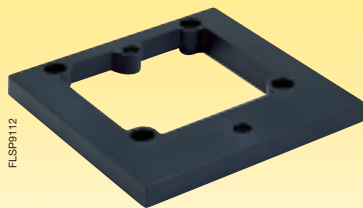

Article	Colour	Box/Packing
10 524	graphite	6/24
10 525	grey	6/24

4

Support for Scattoplast

Both supports are complete with screws and seal.

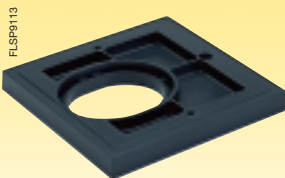

Article	Colour	Box/Packing
10 526	graphite	6/24
10 527	grey	6/24

Support for box articles 10 163, 10 164 (Scattoplast system)

Both supports are complete with screws and seal.

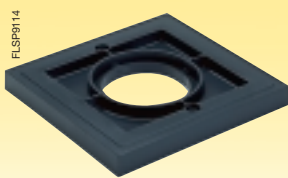

Article	Colour	Box/Packing
10 528	graphite	6/24
10 529	grey	6/24

Ring nut Ø 2"x30 mm

For fixing supports.
Articles 10 526/10 527/
10 528/10 529.



Article	Box/Packing
10 530	20/80

Ring nut Ø 2"x50 mm

For fixing supports.
Articles 10 526/10 52/
10 528/10 529.



Article	Box/Packing
10 559	10/40

Floor boxes and desk service units

Telec floor boxes

General

Telec floor boxes are highly modular making them suitable for the branch connection of a large number of electrical and telephonic services.

Two different kinds are available, designed respectively for electrical services and telephonic and auxiliary services; both are made in self-extinguishing thermoplastic, fitted with special rubber seals that provide IP 54 degree of protection in the mechanical con-



FLSP910115

Floor boxes and desk service units

Telec floor boxes

nection to the floor.

They conform to CEI 64-8 Standard.

The attractive appearance of the Telec floor boxes means that they can fit harmoniously into different work environments; they

can be used as branch connection terminals with the Scattoplast systems as well as with the Metal and Incaplast series boxes.



FLSP9116

Technical details at page:	6/1
Mounting examples at page:	7/8
Overall dimensions at page:	8/23

Floor boxes and desk service units

Telec floor boxes

Floor boxes

3+3 unit floor boxes for electrical services

In self-extinguishing plastic. Designed to accommodate 2 supports for all makes of sockets (int. 83.5 mm) up to a maximum of 3+3 sockets or up to a maximum of 4 Schuko BUSCH E 2000 series sockets. Supplied with M6 screws for fixing to the support and a blank cover to attach to the disabled side.



Article	Dimensions [mm]	Colour	Box/Packing
10 510	135x125x120	brown	1/10
10 512*	135x125x120	grey	1/10

* Body without scoring

Floor boxes for telephone and auxiliary services

In self-extinguishing plastic. Designed to use with two standard telephone connectors and an accessory to accommodate various types of sockets for EDP or a jack for an inter-phone system or a telephone socket. The floor box is supplied with M6 screws for fixing to the support.

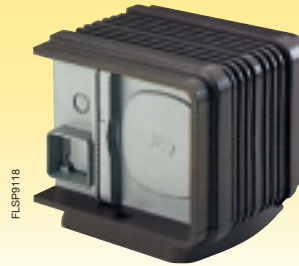

Article	Dimensions [mm]	Colour	Box/Packing
10 511	135x125x120	brown	1/10
10 513*	135x125x120	grey	1/10

* Body without scoring

Supports for electrical units

Make it possible to transform floor boxes for telephone and auxiliary services art. 10 511 and 10 513 into floor boxes for electrical services art. 10 510 and 10 512. Complete with compartment cover.

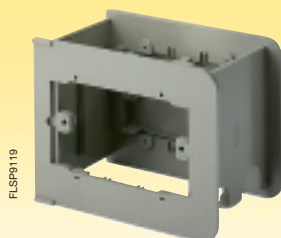

Article	Colour	Box/Packing
10 540	brown	1/18
10 541	grey	1/18

Floor boxes and desk service units

Telec floor boxes

Accessories

Supports in painted Silumin

Complete with waterproof rubber side seal for sealing at floor level and two waterproof seals to be inserted between the support and the box. For Metal series box art. 10 401. Supplied with screws for fixing to the box.

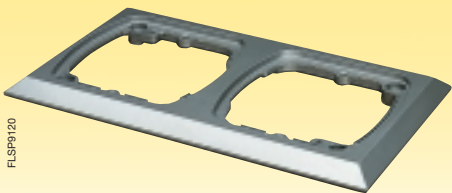

Article	Box/Packing
10 542	1/20

Support in painted Silumin for three floor boxes

Complete with waterproof rubber side seal for sealing at floor level. Three waterproof seals to be inserted between the support and the box. For Scattoplast trunkings with inter-axis of 100 mm.

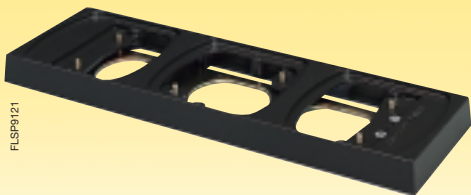

Article	Box/Packing
10 547	1/10

Support in plastic

With side hole for Scattoplast system. Complete with waterproof rubber side seal for sealing between the support and the box. Supplied with 1 connector plate to prevent the tower from rotating.

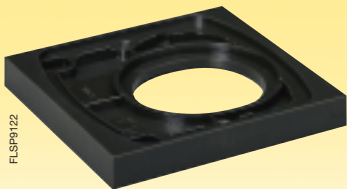

Article	Colour	Box/Packing
10 543	brown	6/24
10 544	grey	6/24

Support in plastic

Support with side hole.

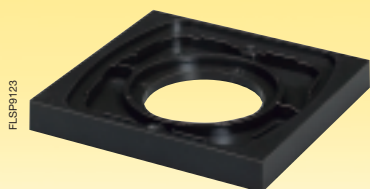

Article	Colour	Box/Packing
10 545	brown	6/24
10 546	grey	6/24

Floor boxes and desk service units

Telec floor boxes

Accessories

Support in painted Silumin

Complete with waterproof rubber side seal for sealing at floor level and two waterproof seals to be inserted between the support and the box. For Incaplast box, or for ABB G 9305/4 box (currently out of production). Supplied with screws for fixing to the box and 2 M6 x 20 screws for connecting to the Telec 10 510 or 10 511.

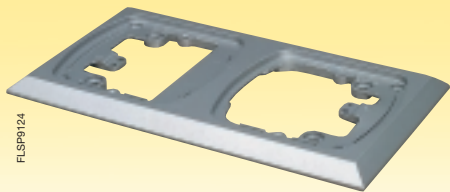

Article	Box/Packing
10 548	1/20

Cover in Silumin for art. 10 542 and art. 10 548 supports

To be used if only one box is enabled. Supplied with 2 M6 screws for fixing to the support.

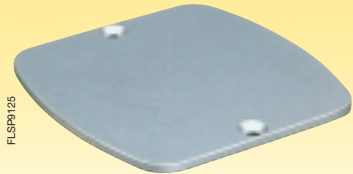

Article	Box/Packing
10 549	20/80

Mounting plate for TNT/RJ connectors on Telec floor boxes 10 510 and 10 512

Complete with screws for fixing to the box in self-extinguishing technopolymer.



Article	Colour	Box/Packing
10 553	beige	10/120

Mounting plate for BNC and TNT/RJ connectors on Telec floor boxes 10 510 and 10 512

Complete with screws for fixing to the box in self-extinguishing technopolymer.



Article	Colour	Box/Packing
10 554	beige	10/120

Mounting plate for IMB and TNT/RJ connectors on Telec floor boxes 10 510 and 10 512

Complete with screws for fixing to the box in self-extinguishing technopolymer.



Article	Colour	Box/Packing
10 555	beige	5/60

Floor boxes and desk service units

Telec floor boxes

Support for Metal series boxes

In plastic; for mounting a Telec box.

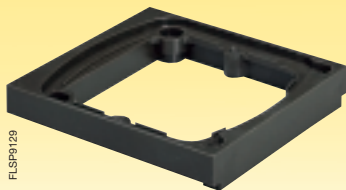

Article	Colour	Box/Packing
10 550	grey	6/24
10 551	brown	6/24

Mounting plate for EDP CANNON connector

In zinc-plated sheeting complete with 2 screws for fixing Telec boxes art. 10 511 and art. 10 513 onto the EDP compartment.



Article	Box/Packing
10 552	50/600

2 bipolar Schuko sockets combination with earth 10/16 A, 250 V



Article	Colour	Box/Packing
10 557	brown	4/16

4

Telemix-60

In black painted sheeting, for Telecom 1+1 terminal block to be fixed to Telec boxes art. 10 511 and 10 513.



Article	Box/Packing
10 558	10/40

Telemix-60-P

The same as Telemix-60; angled at 90°.

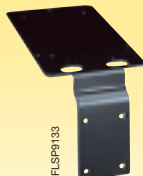

Article	Box/Packing
10 560	1/40

Ring nut Ø 2"x30 mm

For fixing support. Art. 10 543/10 544 and 10 545/10 546 .



Article	Box/Packing
10 530	20/80

Ring nut Ø 2"x50 mm

For fixing support. Art. 10 543/10 544 and 10 545/10 546.



Article	Box/Packing
10 559	10/40

Floor boxes and desk service units

Multivert desk service units

General

Multivert desk service units are a handy system for connecting utilities to the respective distribution circuits under the floor; they have an excellent design and, above all, are highly functional.

The body of the tower is, in fact, divided into 4 sections, to serve several work stations, and allows a large number of branch connection, control and protection devices to be installed, according to the specific requirements of the user.

MCBs and other modular components, ABB BUSCH-E 2000 and all types of modular electric sockets on the market (for example, Vimar IDEA series) can be inserted as well as the various connectors for EDP and telematic services.

Each of the 4 sectors making up the desk service unit can be equipped according to the actual needs of the work post it serves; moreover, because it has been designed to accommodate MCBs, each unit can be fitted with the appropriate system protections for the work stations with which it is combined.

If necessary, this makes it possible to switch the power supply to the utilities on and off, without having to use centralised electrical control panels.



Floor boxes and desk service units

Multivert desk service units

Technological and application characteristics

The functions of each work post can be personalised by mounting various types of modular panels onto the tower depending on the requirements (3 panels for each enabled side).

In addition to the panels already available, the user can also ask for panels to be perforated according to specific needs.

All the materials selected for the desk service unit components have been carefully selected.

The wiring accessories panels are made in extruded anodised aluminium, the bases and covers are in di-cast anodised aluminium. The cover is in technopolymer, a material that is without halogens and with a self-extinguishing level of UL 94-V0.

The base is fitted with a special rubber seal that gives IP 54 degree of protection to the mechanical connection of the desk service unit with the floor.

Multivert desk service units can be combined with the Scatto-plast system, both in raised and traditional floors, and to the Underfloor system.

Multivert desk service units conform to CEI 64-8 Standard.



Desk service units

Desk service units

Supplied with:

- 4 screws and 4 nuts
- earth cables
- template for drilling the floor

Article	Dimensions [mm]	Colour	Packing
10 601	600x245	graphite	1

Technical details at page:	6/1
Mounting examples at page:	7/12
Overall dimensions at page:	8/25

Floor boxes and desk service units

Multivert desk service units

Modular panels (3 for every side of the unit)

Panel for telephone connectors

Complete with earth cable.



FLSP9139

Article	Colour	Box/Packing
10 611	aluminium	15/45

Panel for modular wiring accessories (max 3)

Complete with earth cable.



FLSP9140

Article	Colour	Box/Packing
10 612	aluminium	15/45

Panel for modular wiring accessories (max 4)

Complete with earth cable.



FLSP9141

Article	Colour	Box/Packing
10 613	aluminium	15/45

Panel for 1 BUSCH-E 2000 device

Complete with earth cable.



FLSP9142

Article	Colour	Box/Packing
10 616	aluminium	15/45

Panel for BUSCH-E 2000 devices (max 2)

Complete with earth cable.



FLSP9143

Article	Colour	Box/Packing
10 617	aluminium	15/45

Panel for modular DIN rail components (5 modules)

Complete with earth cable.



FLSP9144

Article	Colour	Box/Packing
10 614	aluminium	15/45

Blank panel

Complete with earth cable.





FLSP9145

Article	Colour	Box/Packing
10 615	aluminium	15/45

Floor boxes and desk service units

Multivert desk service units

Accessories

Internal closing panel			MCBs protection cover (max 5 modules)		
<div><div><div>FLSP9146</div><div></div></div></div>			<div>For panel art. 10 614.</div> <div><div>FLSP9147</div><div></div></div>		
Article	Colour	Packing	Article	Colour	Box/Packing
10 618	aluminium	1	10 620	grey	10/40

Floor boxes and desk service units

Undernet floor boxes

General

Undernet floor boxes are suitable for installation in floors or false ceilings and for traditional installations (using a special, flush-mounting metal box). Cables are input through knockouts and rubber cable-ways which prevent direct stress to the devices.

In spite of the small size of these boxes, circuits are separated and any kind or make of device can be connected. The boxes are available in two models that can contain, respectively, 10 or 16 of

the new generation devices on the market.

Available with two types of covers, an empty one onto which carpet or linoleum can be applied (5 mm deep) and one finished in square-patterned stainless steel, the new boxes fit into any style of décor. Undernet floor boxes do not hinder the free movement of people in a room and make it easier to change the lay-out of offices. Thanks to the design of the supports for devices that are slightly angled at 15°, it is even simpler and easier to connect utilities. The cover, that can be easily removed for cabling purpo-

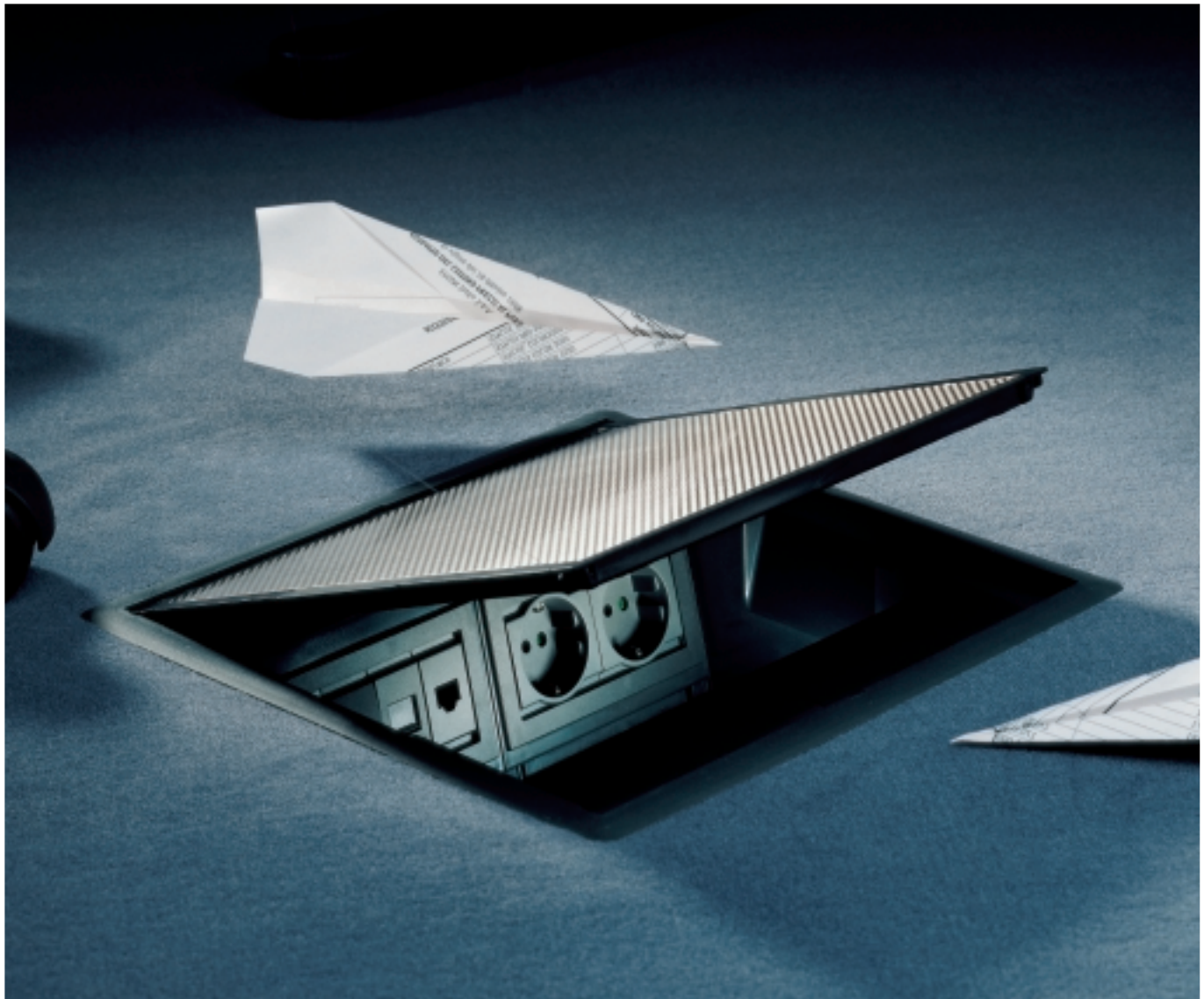

FLSP9148

Floor boxes and desk service units

Undernet floor boxes

ses, can be opened with a tool and closes on its own (in compliance with CEI 64-8 Standards) to prevent danger to the movement of people.

IP 52 degree of protection between the box and the floor is ensured by a safety seal that also makes installation faster and safer for the technician; IP 4X is the degree of protection on the edge of the cover and IP 2X at the point where the cables enter. The cover has a resistance of over 1500 N under DIN VDE 0364 Standards. The RAL 7021 darkgrey-coloured floor boxes are made in

self-extinguishing technopolymer with high safety levels and are resistant to the chemical agents present in the main detergents on the market. Solidly and strongly built in every detail, they can be reliably used for all types of devices even in very severe operating conditions.

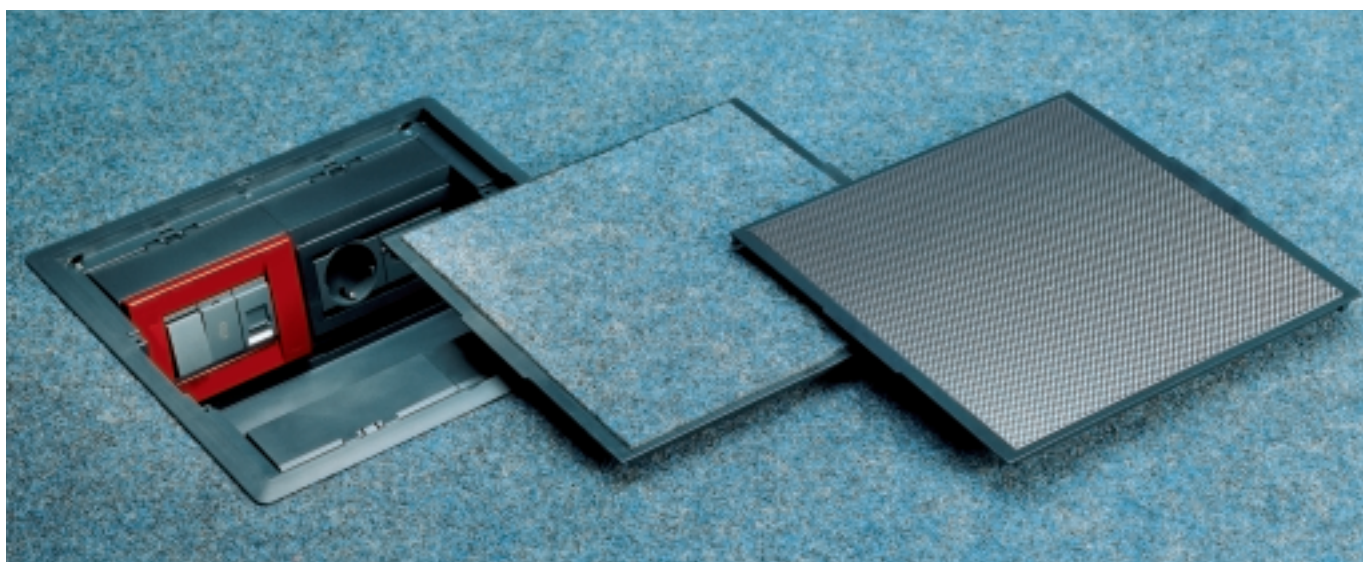

4

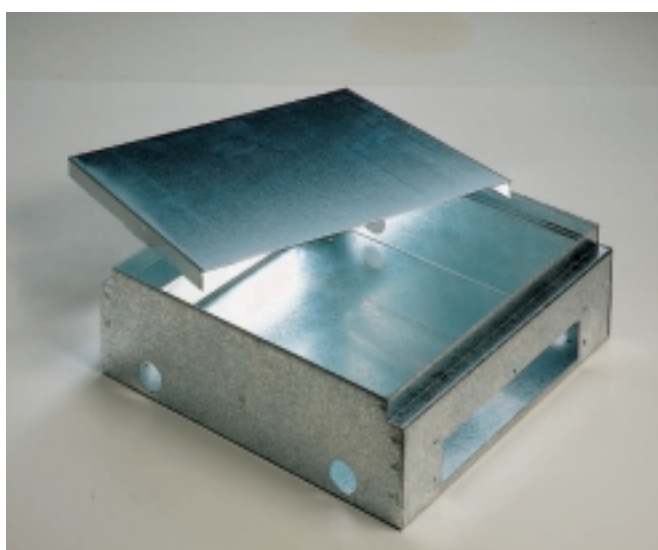

Technical details at page:
Overall dimensions at page:

6/1
8/27

Floor boxes and desk service units

Undernet floor boxes

Floor boxes

Boxes for 10 devices

Colour RAL 7021 darkgrey.

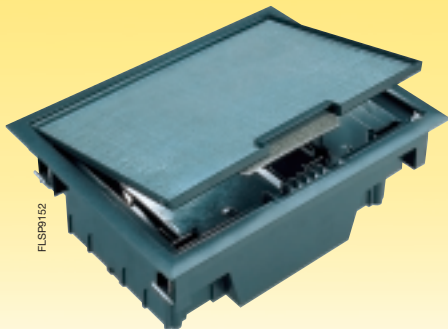

Article	Dimensions [mm]	Slot	Cover	Packing
10 902	WxDxH 300x235x100	280x211	hollow	1
10 903	WxDxH 300x235x100	280x211	steel	1

Boxes for 16 devices

Colour RAL 7021 darkgrey.

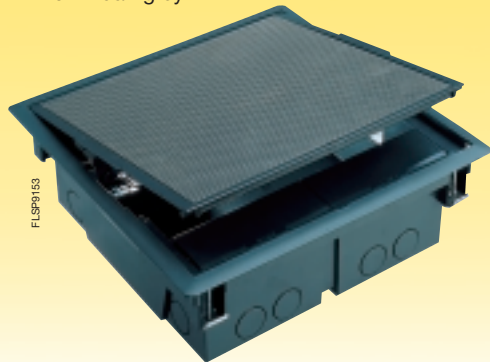

Article	Dimensions [mm]	Slot	Cover	Packing
10 900	WxDxH 300x310x100	280x285	hollow	1
10 901	WxDxH 300x310x100	280x285	steel	1

Floor boxes and desk service units

Undernet floor boxes

Accessories for 10 devices Undernet floor boxes art. 10 902 and art. 10 903

Universal support for
3 modular devices

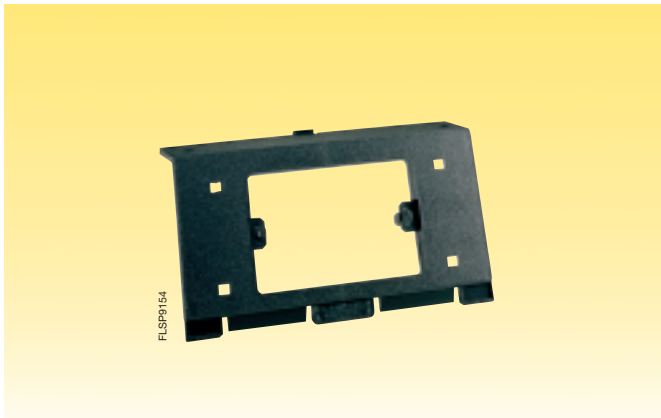

Article	Colour	Box/Packing
10 918	RAL 7021 darkgrey	6/24

Universal support for
4 modular devices

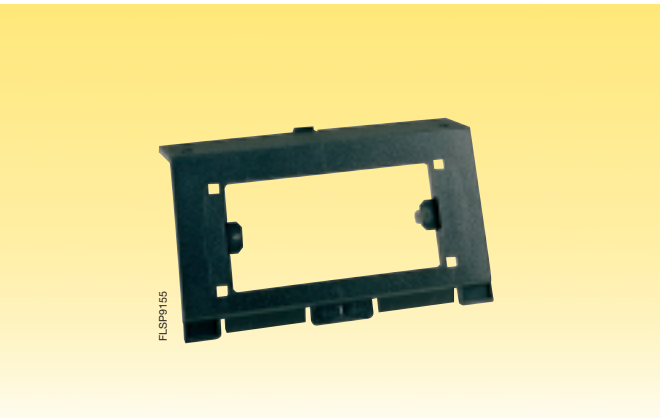

Article	Colour	Box/Packing
10 919	RAL 7021 darkgrey	6/24

Universal support for
5 modular devices

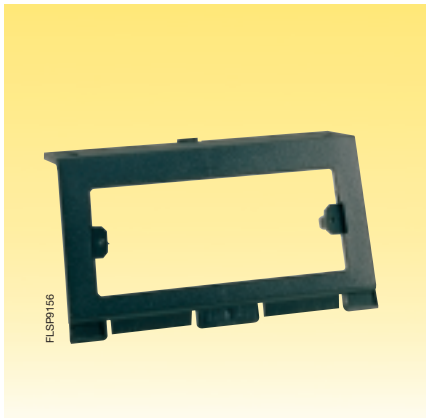

Article	Colour	Box/Packing
10 920	RAL 7021 darkgrey	6/24

Plate support for
5 Vimar 8000/BTicino
Magic

Complete with finishing plate.

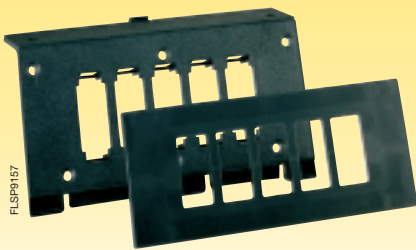

Article	Colour	Box/Packing
10 925	RAL 7021 darkgrey	6/24

Plate support for 3 devices
+ 1 Schuko Bticino Magic

Complete with finishing plate.

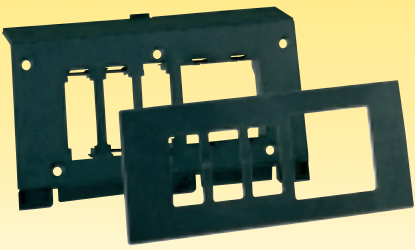

Article	Colour	Box/Packing
10 926	RAL 7021 darkgrey	6/24

Floor boxes and desk service units

Undernet floor boxes

Plate support for 1 device + 2 Schuko Bticino Magic

Complete with finishing plate.

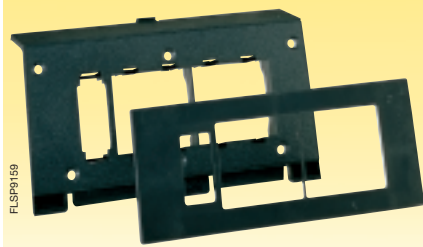

Article	Colour	Box/Packing
10 927	RAL 7021 darkgrey	6/24

Plate support for 5 special Vimar Idea/8000

Complete with finishing plate.

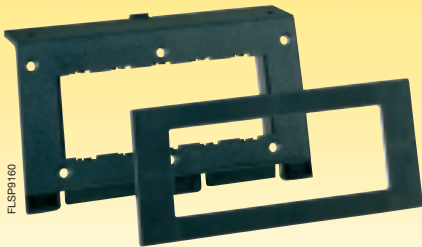

Article	Colour	Box/Packing
10 928	RAL 7021 darkgrey	6/24

Support for triple Schuko socket art. 10 719

Complete with finishing plate.

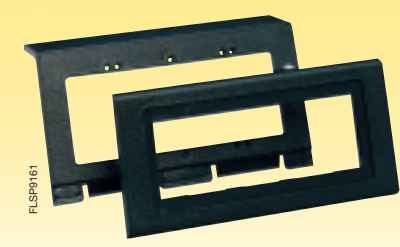

Article	Colour	Box/Packing
10 921	RAL 7021 darkgrey	6/24

Triple Schuko socket

16 A/250 V a.c.



Article	Colour	Box/Packing
10 719	White	5/35

Flush-mounting metal box for traditional floor, 105 mm deep

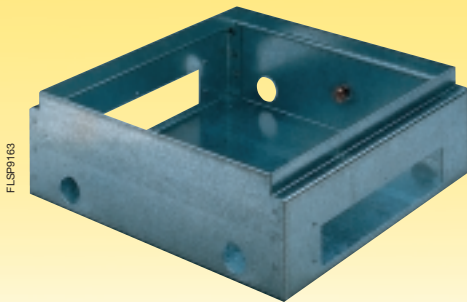

Article	Dimensions [mm]	Packing
10 930	305 x 230	1

Floor boxes and desk service units

Undernet floor boxes

Accessories for 16 devices Undernet floor boxes art. 10 900 and art. 10 901

Universal support for 3 devices

Plate support for 4 Vimar 8000/Bticino Magic

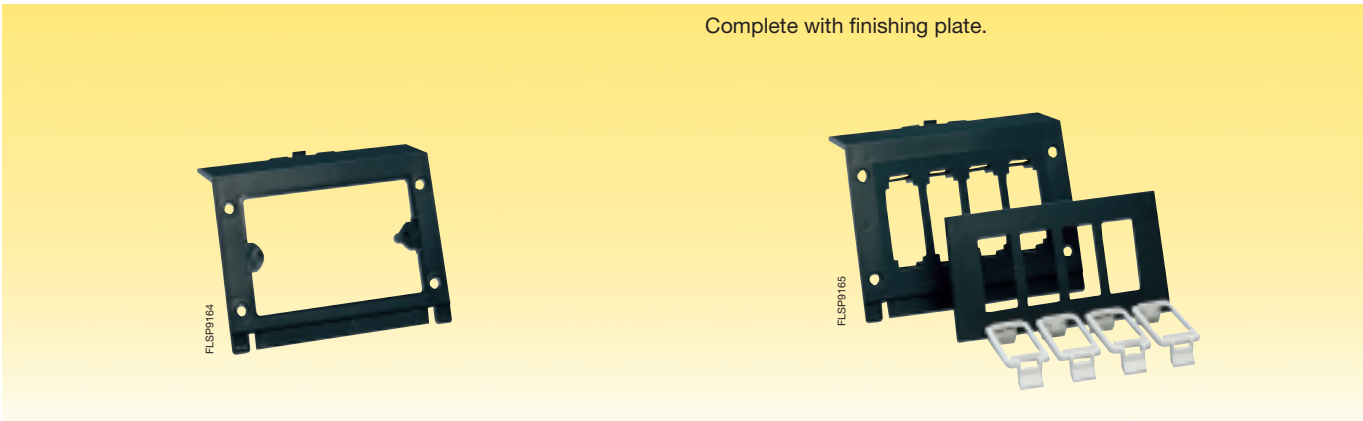

Article	Colour	Box/Packing
10 910	RAL 7021 darkgrey	8/32

Article	Colour	Box/Packing
10 911	RAL 7021 darkgrey	8/32

Plate support for 2 devices
+ 1 Schuko/Bticino Magic

Plate support for 2 Schuko Bticino Magic



Article	Colour	Box/Packing
10 912	RAL 7021 darkgrey	8/32

Article	Colour	Box/Packing
10 913	RAL 7021 darkgrey	8/32

Floor boxes and desk service units

Undernet floor boxes

Plate support for 4 special Vimar Idea/8000 devices

Complete with finishing plate.

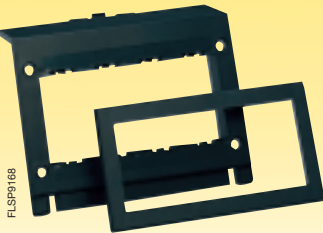

Article	Colour	Box/Packing
10 914	RAL 7021 darkgrey	8/32

Flush-mounting metal box for traditional floor, 105 mm deep

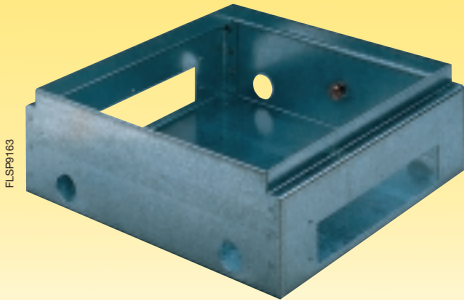

Article	Dimensions [mm]	Box/Packing
10 931	310 x 305	8/32



Index

Systems for light prefabrication

General aspects and installation criteria	5/2
Junction boxes	5/4
Lids for junction boxes	5/5
Boxes for consumer units	5/6
Accessories and tools	5/7

Incaplast boxes for distribution in prefabricated buildings

General	5/8
Boxes	5/9
Accessories	5/10

Systems for prefabricated buildings

Systems for light prefabrication

General aspects and installation criteria

Components for light prefabrication can be inserted in light walls (plaster panels, masonite etc.); they are made in self-extinguishing thermoplastic.

Vimar IDEA and 8000 series devices and ABB BUSCH-E 2000 devices can be applied together with the installation systems for prefabricated building.

In self-extinguishing material with IP 30 degree of protection for insertion into panels from 7 to 35 mm thick.



FLSP9169



FLSP9170

Technical details at page:
Overall dimensions at page:

6/1
8/33

Systems for prefabricated buildings

Systems for light prefabrication

A complete range of special cutters are available for installing wiring accessories switch boxes into light prefabricated walls; the operating sequence is illustrated below.

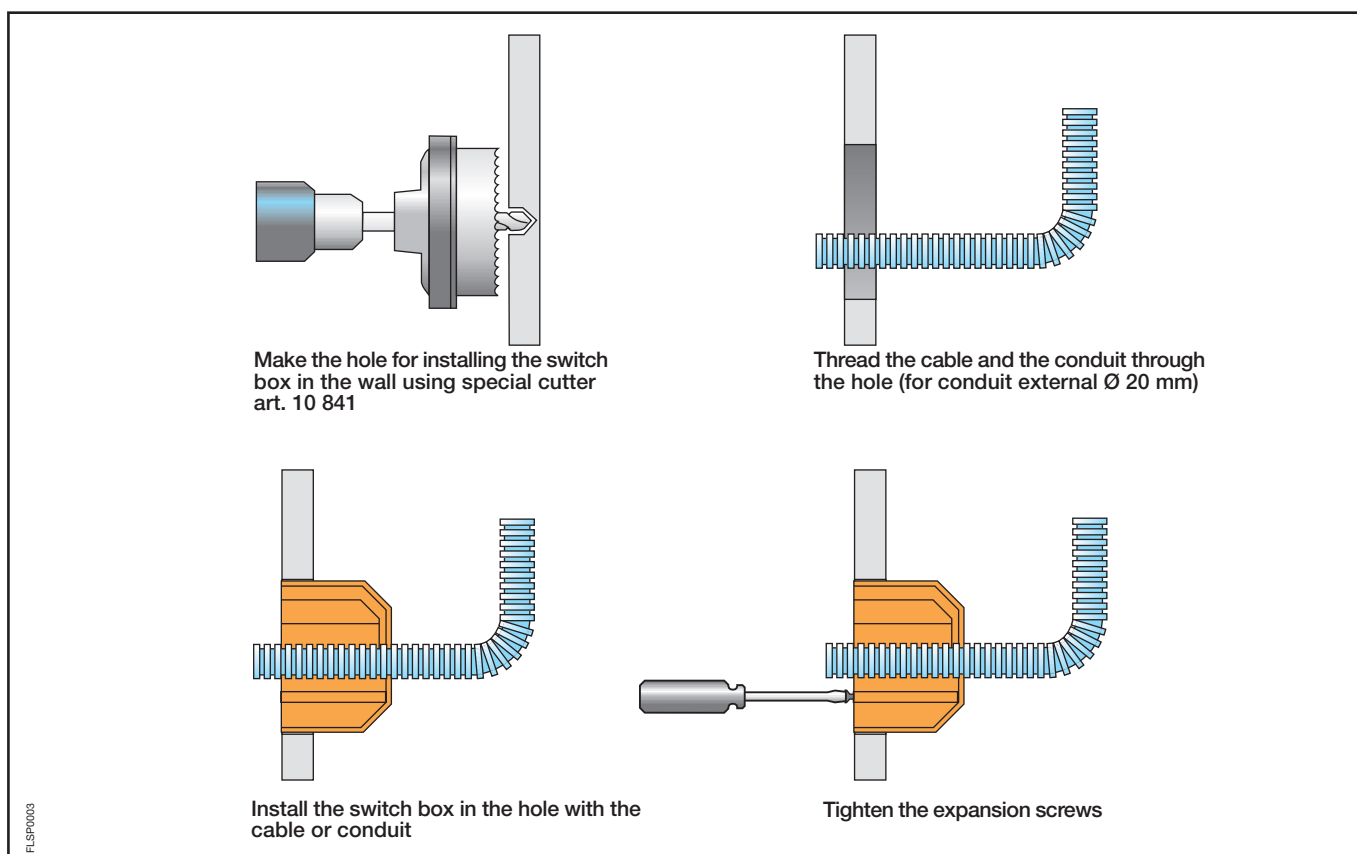

Using the same cutters it is also possible to install boxes for modular devices and boxes for consumer units, as shown in the picture below.

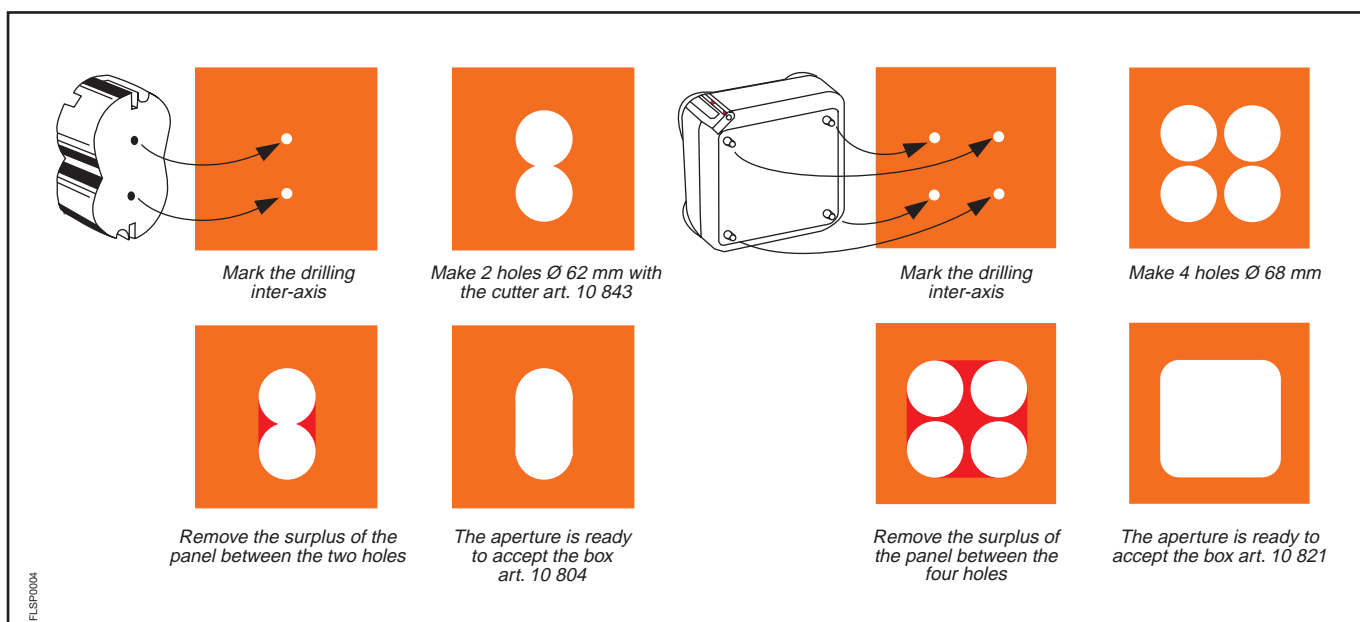

Systems for prefabricated buildings

Systems for light prefabrication

Junction boxes

Box for socket Ø 60 mm

Depth 45 mm.
Use cutter art. 10 841 to make the hole.

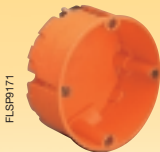

Article	Box/Packing
10 801	1/75

Box for socket and branch connection Ø 60 mm

Depth 61 mm.
Use cutter art. 10 841 to make the hole.

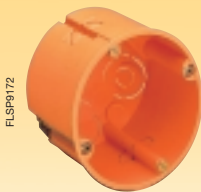

Article	Box/Packing
10 802	1/50

Box for increased branch connection Ø 74 mm

Depth 50 mm.
Complete with lid.
Use cutter art. 10 842 to make the hole.

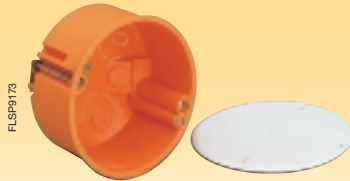

Article	Box/Packing
10 803	1/60

Box for modular sockets 100 x 62 mm

Depth 40 mm.
Use cutter art. 10 843 to make the hole.



Article	Box/Packing
10 804	1/85

Box for wall lights 65 x 35 mm

Depth 40 mm.
Complete with lid.
Use cutter art. 10 840 to make the hole.

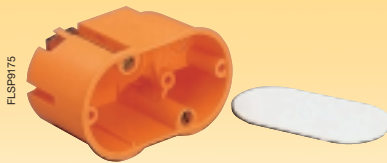

Article	Box/Packing
10 805	1/100

Systems for prefabricated buildings

Systems for light prefabrication

Box for socket Ø 60 mm

Depth 35 mm.
Use cutter art. 10 841 to make the hole.



Article	Box/Packing
10 807	1/100

Box for branch connection 100 x 100 mm

Depth 45 mm.
Complete with lid.
Use cutter art. 10 840 to make the hole.



Article	Box/Packing
10 808	1/36

Lids for junction boxes

Spare lid for junction box art. 10 808

In plastic, supplied with two fixing screws.



Article	Colour	Box/Packing
10 811	white	10/540

Systems for prefabricated buildings

Systems for light prefabrication

Boxes for consumer units

Box for 8-module consumer unit

160x160 mm.
Depth 65 mm.
Use cutter art. 10 841 to make the hole.

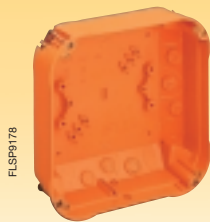

Article	Box/Packing
10 821	1/10

Box for 12-module consumer unit

235x205 mm.
Depth 70 mm.
Use cutter art. 10 841 to make the hole.



Article	Box/Packing
10 822	1/7

Lid for consumer unit box

In plastic, supplied with 4 fixing screws.



Article	For box	Colour	Box/Packing
10 831	10 821	white	10/200
10 832	10 822	white	5/100

5

Cover for 8-module consumer units

Complete with smoked transparent door in polycarbonate and DIN rail 46277. Supplied with screws.



Article	Colour	Box/Packing
10 833	RAL 7035 grey	1/18

Cover for 12-module consumer units

As before for 12-module consumer units.



Article	Colour	Box/Packing
10 834	RAL 7035 grey	1/12

Systems for prefabricated buildings

Systems for light prefabrication

Accessories and tools

Special cutters



Article	Packing
10 840* With marginal countersink Ø 35 mm – adjustable height	1
10 841* With marginal countersink Ø 68 mm – adjustable height	1
10 842* With marginal countersink Ø 74 mm – adjustable height	1
10 843 With marginal countersink Ø 62 mm – height 18 mm	1

Spare blades



Article	Box/Packing
10 844 For special cutter Ø 35 mm – height 18 mm	10/120
10 845 For special cutter Ø 68 mm – height 18 mm	9/108
10 846 For special cutter Ø 74 mm – height 18 mm	9/108

* Adjustable height for drilling holes in 7÷20 mm wide panels.

Spare marginal countersink



Article	Box/Packing
10 847 For special cutter Ø 35 mm	10/120
10 848 For special cutter Ø 68 mm	10/120
10 849 For special cutter Ø 74 mm	10/120
10 850 For special cutter Ø 62 mm	10/120

Helical bit Ø 8 mm

With hexagonal shank.



Article	Box/Packing
10 851	1/10

Systems for prefabricated buildings

Incaplast boxes for distribution in prefabricated buildings

General

Incaplast boxes have been specifically designed for floor distribution systems using Predalle type prefabricated floor slabs.

They are made in self-extinguishing thermoplastic and are highly resistant.

Incaplast boxes are easy and fast to install; they can be assembled in multiple combinations using snap-on couplings so that the various services (electricity, telephone and auxiliary lines etc.) can be installed separately.

Floor boxes in the Telec series can be combined with Incaplast boxes.

Technical details at page:	6/1
Mounting examples at page:	7/13
Overall dimensions at page:	8/36



FLSP9187



FLSP9188

Systems for prefabricated buildings

Incaplast boxes for distribution in prefabricated buildings

Boxes

Box

In self-extinguishing thermoplastic with knockout holes for conduit Ø 25 mm – Ø 32 mm inlets.



Article	Colour	Box/Packing
10 860	RAL 7035 grey	1/28

Junction box

In zinc-plated steel complete with lid, internal separators and brackets for adjusting the height. Suitable for Ø 32 mm conduit inlets.



Article	Colour	Packing
10 864	RAL 7035 grey	1

Systems for prefabricated buildings

Incaplast boxes for distribution in prefabricated buildings

Accessories

Temporary lid

In plastic material; its purpose is to prevent water and agglomerates from entering when the concrete is cast. It can easily be removed by pressing on it.



Article	Box/Packing
10 861	15/60

Permanent lid

In plastic for boxes that have not yet been enabled. Supplied with 3 mm-deep frame to bring the lid to the level of the floor.

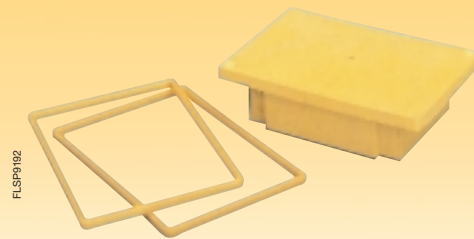

Article	Box/Packing
10 862	12/48

Galvanised iron support bracket

Adjustable in height using screws up to a maximum of 20 mm. The boxes are fixed to the DIN 46288 rail and locked with plates and screws. The bracket is fixed to the floor slab with the expansion screws supplied.

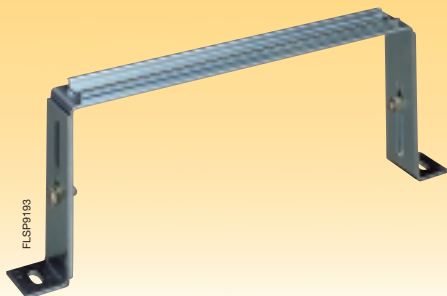

Article	Box/Packing
10 863	10/40



Index

IP degree of protection	6/2
Definition of IP degree of protection	6/3
Definition self-extinguishing protection	6/4
Levels of mechanical shock proof protection IK	
conforming to CEI EN 50102 Standard	6/5
Trunking section and number of cables that can be inserted	6/6

IP degree of protection

Protection against the penetration of solid bodies

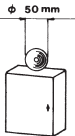
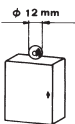
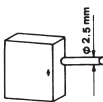
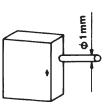
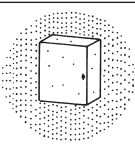
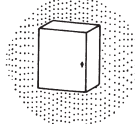
1 st digit: protection from solid bodies		
IP		
0		Unprotected
1		Protected against solid bodies larger than 50 mm (unintentional contact with the hands)
2		Protected against solid bodies larger than 12 mm (finger)
3		Protected against solid bodies larger than 2.5 mm (tools, wires)
4		Protected against solid bodies larger than 1.0 mm
5		Dust proof (no harmful deposit)
6		Totally dust proof

1st digit defined by CEI 70-1 – IEC 529 – IEC 144 Standards

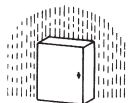
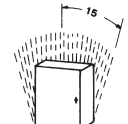
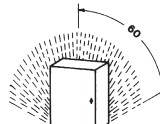
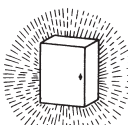
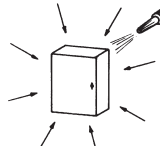
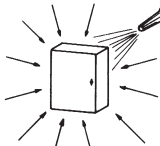
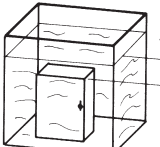
2 nd digit: protection from liquids		
IP		
0		Unprotected
1		Protected against vertical drops of water (condensation)
2		Protected against drops of water falling with a maximum angle of 15°
3		Protected against drops of water falling with a maximum angle of 60°
4		Protected against sprays of water from all directions
5		Protected against jets of water from all directions from a hose
6		Protected against all projections of water similar to waves
7		Protected against the effects of immersion
8		Protected against the effect of submersion

2nd digit defined by CEI 70-1 – IEC 529 – IEC 144 Standards

Technical details

Definition of IP degree of protection

Protection from the penetration of solid bodies			Protection against the penetration of water		
1 st characteristic digit	Brief description	Full description	2 nd characteristic digit	Brief description	Full description
0	Unprotected	No particular protection is provided	0	Unprotected	No protection is provided
1	Protected against solid bodies larger than 50 mm	It must be impossible for a large surface area, for example, the hand, to penetrate (voluntary protection is not provided, however) or solid bodies larger than 50 mm in diameter	1	Protected against drops of water	Vertically-falling drops of water must not cause damage
2	Protected against solid bodies larger than 12 mm	It must be impossible for the fingers or similar objects with a maximum length of 80 mm or solid bodies with a diameter greater than 12 mm, to penetrate	2	Protected against drops of water falling with a maximum angle of 15°	Vertically-falling drops of water will not cause damage when angled at a maximum of 15° from vertical
3	Protected against solid bodies larger than 2.5 mm	It must be impossible for tools, wires, etc. with a diameter or thickness greater than 2.5 mm or solid bodies with a diameter greater than 2.5 mm to penetrate	3	Rain proof	Rain water falling from a direction creating a maximum angle of 60° from vertical must not cause damage
4	Protected against solid bodies larger than 1.0 mm	It must not be possible for wires or plates with a thickness greater than 1.0 mm or solid bodies with a diameter greater than 1.0 to penetrate	4	Protected against sprays of water	Water sprayed onto the covering from any direction must not cause damage
5	Dust proof	Not totally dust proof, but the quantity that penetrates is not such as to prevent the material from functioning well	5	Protected against jets of water	Water projected with a nozzle from all directs must not cause damage
6	Totally dust proof	No dust can penetrate	6	Protected against waves	In the case of waves or powerful water jets must not penetrate the covering in harmful quantities
			7	Protected against the effects of temporary immersion	Harmful quantities of water must not penetrate inside the immersed covering in specific conditions of pressure or duration
			8	Protected against the effect of continuous immersion	The material is suitable to remain constantly immersed in water in the conditions specified by the manufacturer

Definition of self-extinguishing levels

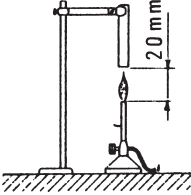
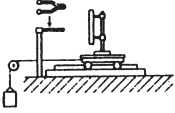
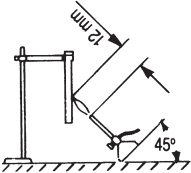
TEST	TEST EQUIPMENT	COMPLIANCE TO STANDARDS	PURPOSE OF THE TEST	RESULTS OF THE TEST	TEST CONDITIONS		
					Heat source	Duration of test	Characteristic elements
UL (UNDERWRITERS' LABORATORIES)		UL 94	A classification is given to the various types of behaviour that the materials may have following contact with the Bunsen flame	<ul style="list-style-type: none"> • V0 if the test specimen burns for less than 5 seconds before going out • V1 if it burns for less than 25 seconds • V2 if it burns for less than 25 seconds, dripping glowing material • HB if it burns for more than 25 seconds (horizontal test specimen with a maximum burning speed of 38 mm per minute). Can be assimilated with ASTM D-635 	Bunsen burner flame	Flame applied for 10 seconds and for two consecutive times	Duration of combustion
GLOW WIRE (GLOW-WIRE TEST)		IEC 695-2-1 CEI 50-11	Simulates the types of thermal stress that may be produced by the sources of heat or ignition (glowing elements or overcharged resistors for short periods) in order to assess the danger of fire using this simulation	<p>Any manifestation of the flame must cease within 30 seconds of removing the glow wire</p> <p>TEST TEMPERATURES</p> <ul style="list-style-type: none"> • 650 °C • 750 °C • 850 °C • 960 °C 	Glow wire 4 mm in diameter	Wire applied for 30 seconds	Time taken by the flame to go out
FLAME TEST WITH NEEDLE		IEC 695-2-1 CEI 50-11	Simulates the effect of small flames that can occur as a result of faulty conditions inside the product with the aim of judging the risk of fire	<ul style="list-style-type: none"> • The specimen does not catch fire • The flame and the glowing particles do not propagate fire • Combustion lasts less than 30 seconds 	Bunsen burner flame	Flame applied for the time (Ta) 5, 10, 20, 30, 60, 120 seconds depending on the particular standards.	The level of severity: flame application time (Ta)

Technical details

Levels of mechanical shock proof protection IK conforming to CEI EN 50102 Standard

IK CODE	Shock energy in Joules
00	Not protected
01	0.15 Joules
02	0.2 Joules
03	0.35 Joules
04	0.5 Joules
05	0.7 Joules

IK CODE	Shock energy in Joules
06	1 Joule
07	2 Joules
08	5 Joules
09	10 Joules
10	20 Joules

Note: the test equipment to be used includes spring hammer, pendulum hammer and vertical hammer.

Technical details

Trunking section and number of cables that can be inserted

**Max number of unipolar H07V-K cables with
reduction coefficient = 50% in compliance with CEI 64-8 Standard**

Trunking dimensions [mm]	Geometric section [cm²]	1.5	2.5	4	6	10	Section [mm²]						70	95	120	150	185	240
Scattoplast 60x30	16.47	85	59	45	23	18	13	8	6	5	3							
Scattoplast 70x30	20.16	104	72	55	32	22	16	10	8	6	4							
Scattoplast 70x30 twin components	Compartment A 8.97	46	32	24	14	10	7	4	3									
	Compartment B 8.97	46	32	24	14	10	7	4	3									
Scattoplast 95x30 twin components	Compartment A 11.74	61	42	32	18	13	9	6	4	3	2							
	Compartment B 11.74	61	42	32	18	13	9	6	4	3	2							
Underfloor 95x60	50.13	260	181	138	80	55	41	26	20	15	11	8	7	5	4	3		



Index

Mounting examples

Underfloor system	7/2
Scattoplast system	7/3
Multifunctional Multiplast system	7/4
Lusy floor boxes	7/5
Concept floor boxes	7/6
Telec floor boxes	7/8
Multivert desk service units	7/12
Incaplast boxes for floor distribution	7/13

Mounting examples

Underfloor system

Underfloor mounting for
 $H \geq 120$ mm floor
 (interspace) with shallow
 boxes

1) Junction box	art. 10 241
2) Adjustable flat angle bend	art. 10 214
3) Adjustable vert. angle bend	art. 10 215
4) Box for secondary branch connection	art. 10 161
+ joint	art. 10 212
+ support	art. 10 211
5) Trunking	art. 10 201

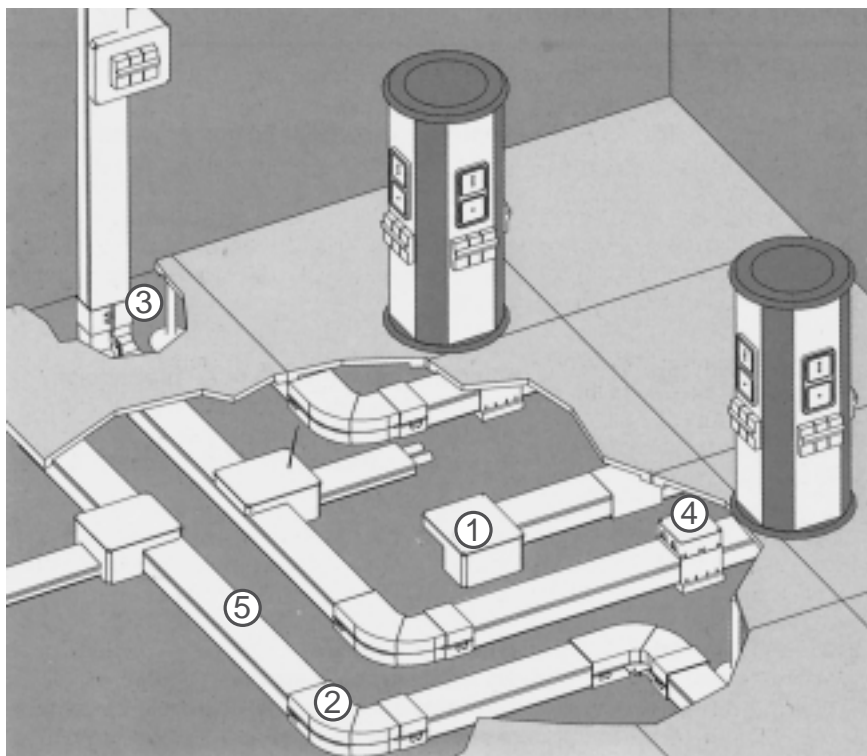

FLSP0005

Underfloor mounting for
 $H \geq 210$ mm floor
 (interspace) with shallow
 boxes

1) Sorting box	art. 10 240
2) Adjustable flat angle bend	art. 10 214
3) Adjustable vert. angle bend	art. 10 215
4) Box for secondary branch connection	art. 10 161
+ joint	art. 10 212
+ support	art. 10 211
5) Trunking	art. 10 201
6) Flyover with inlet	art. 10 213

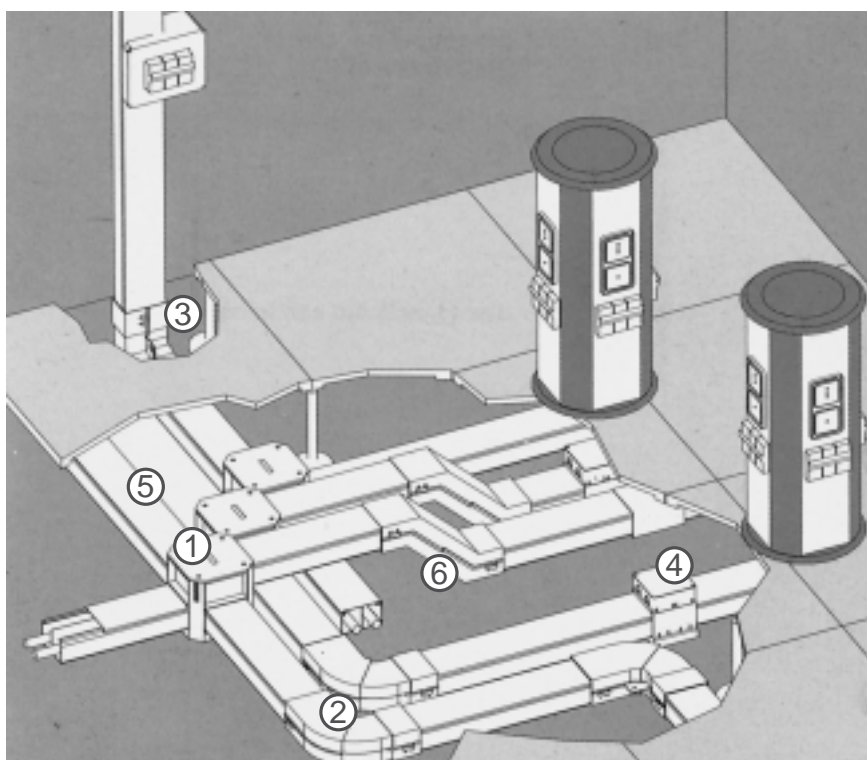

FLSP0006

Order
 codes at page: 2/2

Mounting examples

Scattoplast system

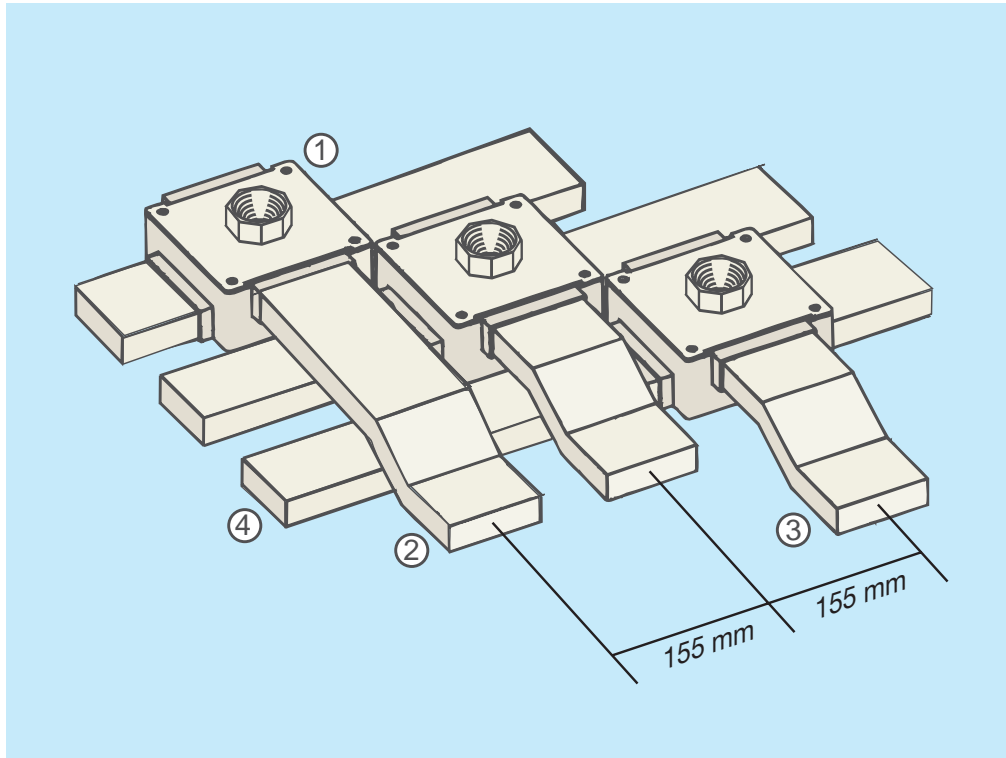

Mounting example for boxes
art. 10 163 and art. 10 164

1) Junction box	art. 10 164
2) Flyover	art. 10 118
3) Flyover	art. 10 117
4) Trunking	art. 10 013

FLSP0007

Mounting examples

Multifunctional Multiplast system

Mounting of a multifunctional box art. 10 301

- | | |
|-------------------------------------------------------------|-------------|
| 1) Multifunction box | art. 10 301 |
| 2) Trunking | art. 10 013 |
| 3) Conduits Ø 25 mm | |
| 4-5-6) | |
| Accessories for mounting modular devices and EDP connectors | |
| 7) Internal separator | |
| 8) Raised floor | |
| 9) Undernet floor box | |

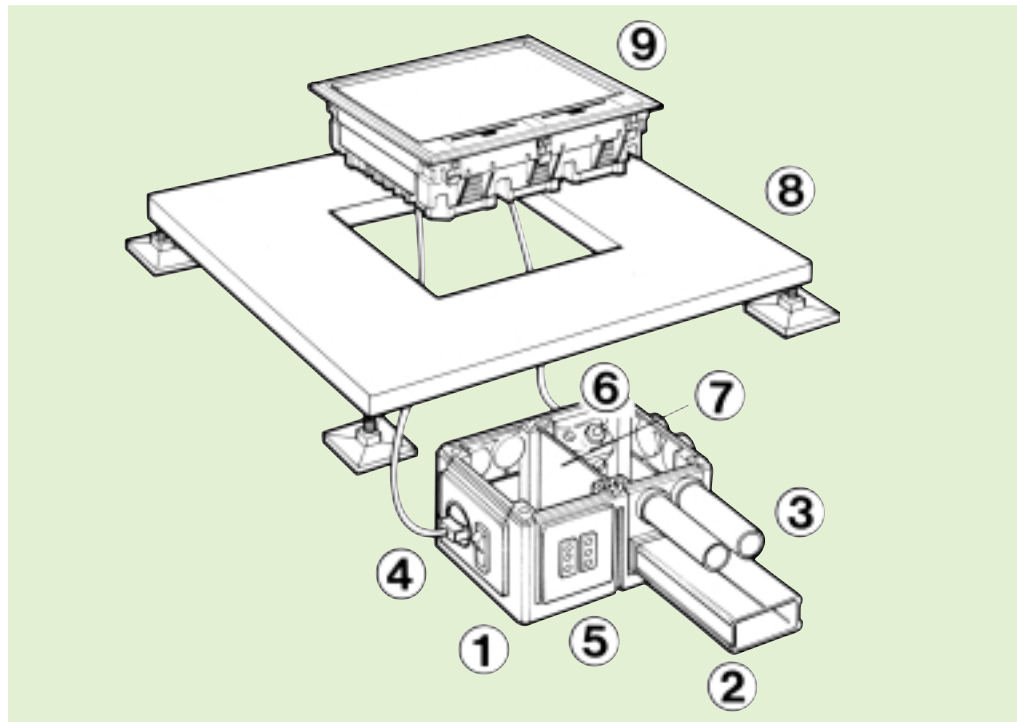

FLSP0008

Mounting of 2 multifunctional boxes art. 10 301

- | | |
|--------------------------------|-------------|
| 1) Multifunction box | art. 10 301 |
| 2) Trunking with separator | art. 10 043 |
| 3) Trunking | art. 10 013 |
| 4) Conduits Ø 32 mm | |
| 5) Scattoplast box | art. 10 160 |
| 6) Raised floor | |
| 7) Undernet floor box | |
| 8) Undernet internal separator | |

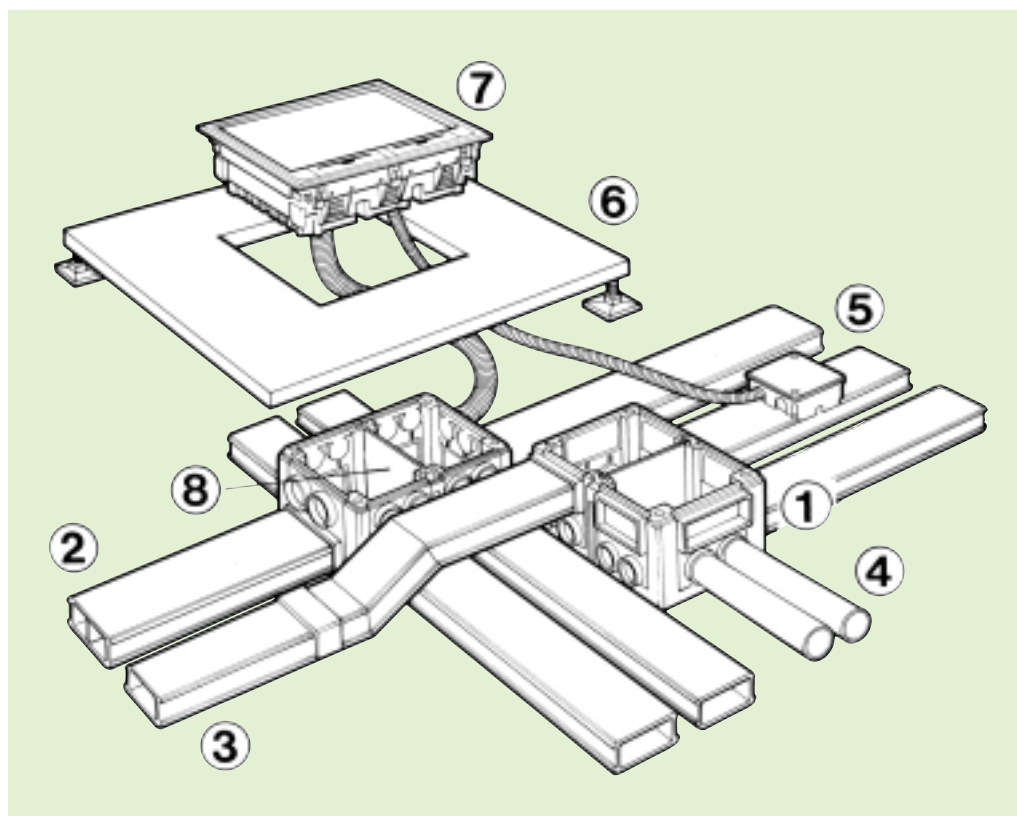

FLSP0009

Order codes at page: 3/10

Mounting examples

Lusy floor boxes

On Scattoplast or similar

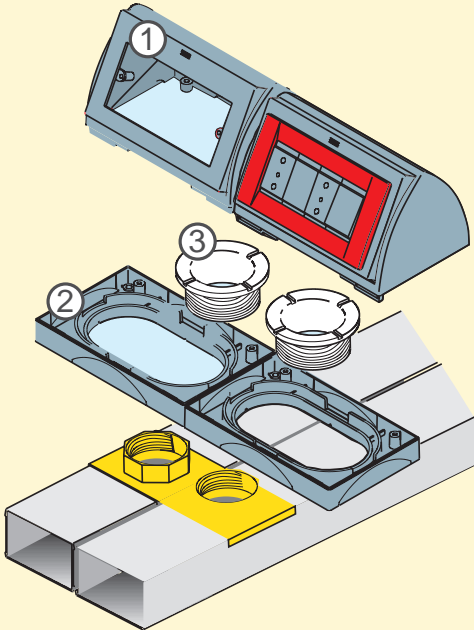

On Metal series boxes

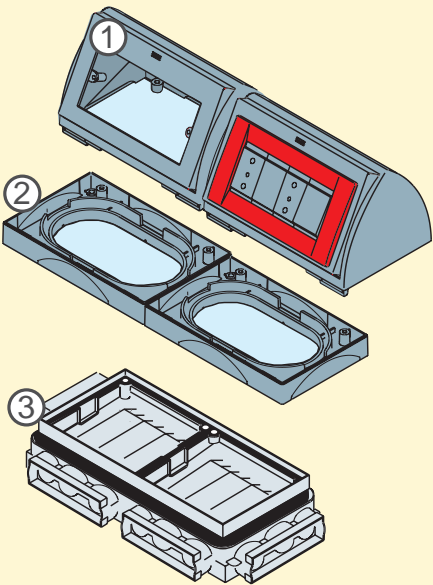

An example of assembling 2 Lusy floor boxes on an underfloor distribution system for traditional floors (e.g. Scattoplast system) and on Metal series boxes

On Scattoplast or similar	
1) Lusy floor box	art. 10 506
2) Support (included in the floor box)	
3) Threaded ring nut	art. 10 530 art. 10 559

On Metal boxes	
1) Lusy Tower	art. 10 506
2) Support (included in the tower)	
3) Metal box	art. 10 401

Trunking inter-axis from 100 to 124 mm

Example of assembling 2 Lusy floor boxes on a distribution system for raised floors (Underfloor system)

1) Lusy floor box	art. 10 506
2) Support (included with the floor box)	

7

Order codes at page: 4/2

Mounting examples

Concept floor boxes

- | |
|----------------------------------|
| 1) Cover |
| 2) Separator |
| 3) Screws |
| 4) Structure |
| 5) Compartment cover art. 10 520 |
| 6) Seal |

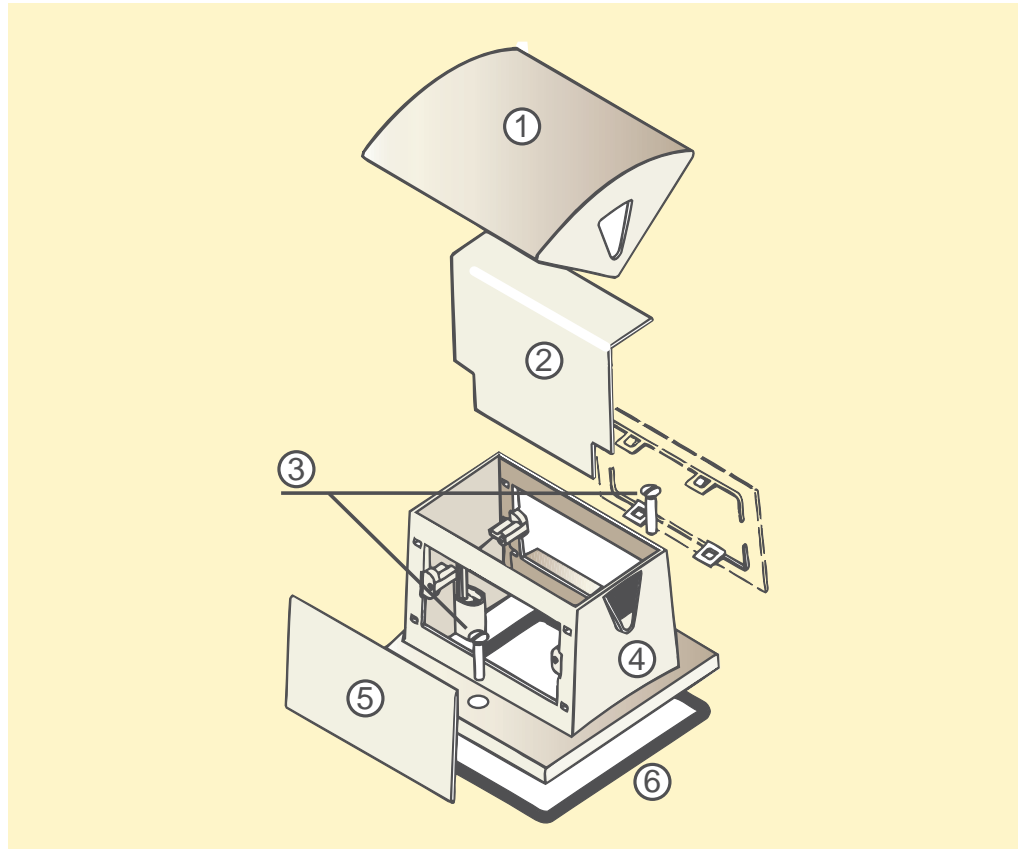

FLSP0012

7

Example of assembling 2 Concept floor boxes on Scattoplast trunkings. Concept is suitable to be combined with floor distribution systems supplied by ABB (Scattoplast trunkings, Metal series boxes) using the appropriate bases.

- | |
|------------------------------------|
| 1) Concept floor box art. 10 502 |
| 2) Ring nut art. 10 530 |
| 3) Scattoplast support art. 10 527 |
| 4) Trunking 70x30 mm art. 10 013 |

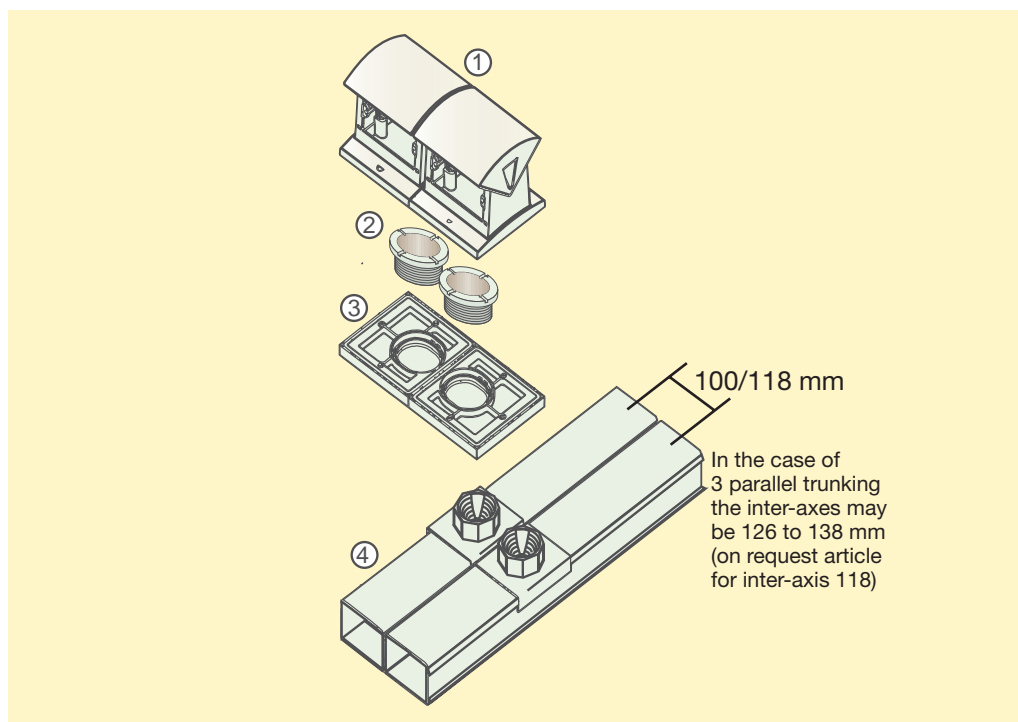

FLSP0013

Order codes at page: 4/6

Mounting examples

Concept floor boxes

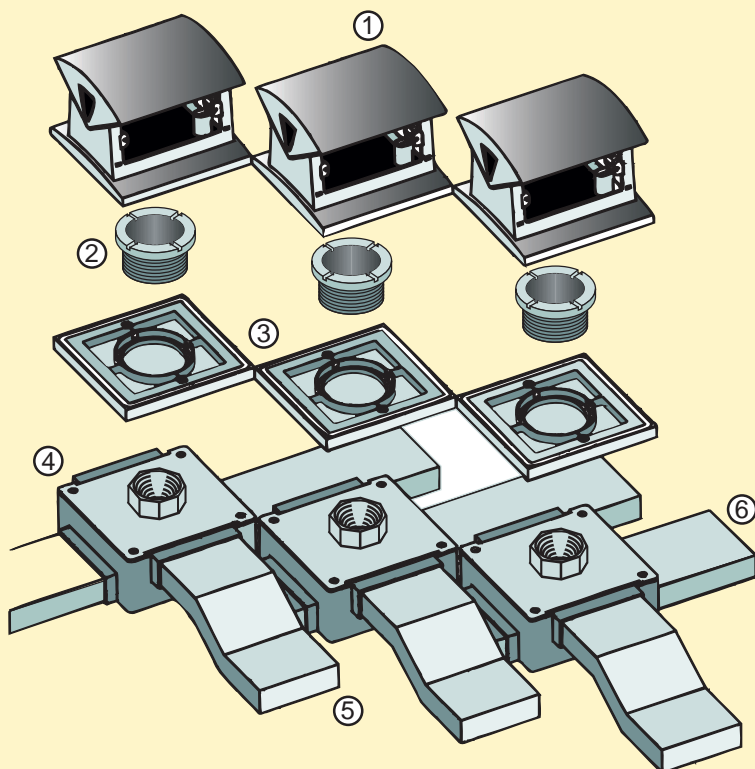

Example of assembling 3
Concept floor boxes on a
Scattoplast system

1) Concept floor box	art. 10 502
2) Ring nut	art. 10 530
3) Scattoplast support	art. 10 529
4) Junction box	art. 10 164
5) Flyover	art. 10 117
6) Trunking 70x30 mm	art. 10 013

FLSP0014

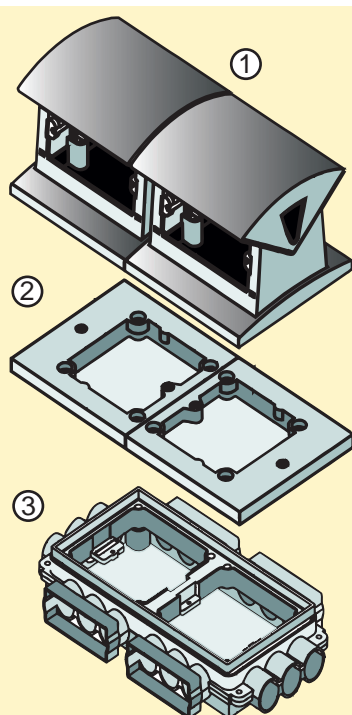

Example of assembling 2
Concept floor boxes on a
Metal series box

1) Concept floor box	art. 10 501
2) Metal series support	art. 10 524
3) Metal series box	art. 10 401

FLSP0015

Order
codes at page: **4/6**

Mounting examples

Telec floor boxes

Example of assembling 2
Telec floor boxes on a Metal
series box (traditional floor).

1) Telec floor box	art. 10 501
2) Telec floor box	art. 10 510
3) Support	art. 10 542
4) Metal series box	art. 10 401
5) Telemix 60	art. 10 558

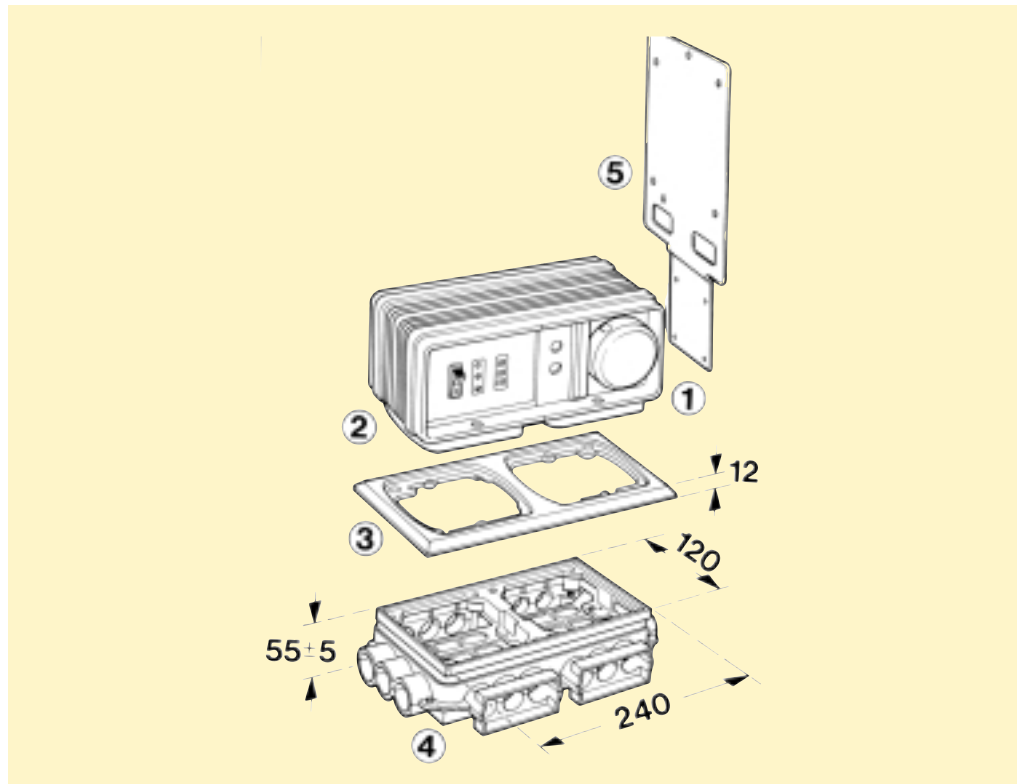

FLSP0016

Example of 2 Telec floor
boxes on Metal series box
(traditional floor).

1) Telec floor box	art. 10 511
2) Telec floor box	art. 10 510
3) Support	art. 10 542
4) Metal series box	art. 10 401
5) Telemix 60-P	art. 10 560

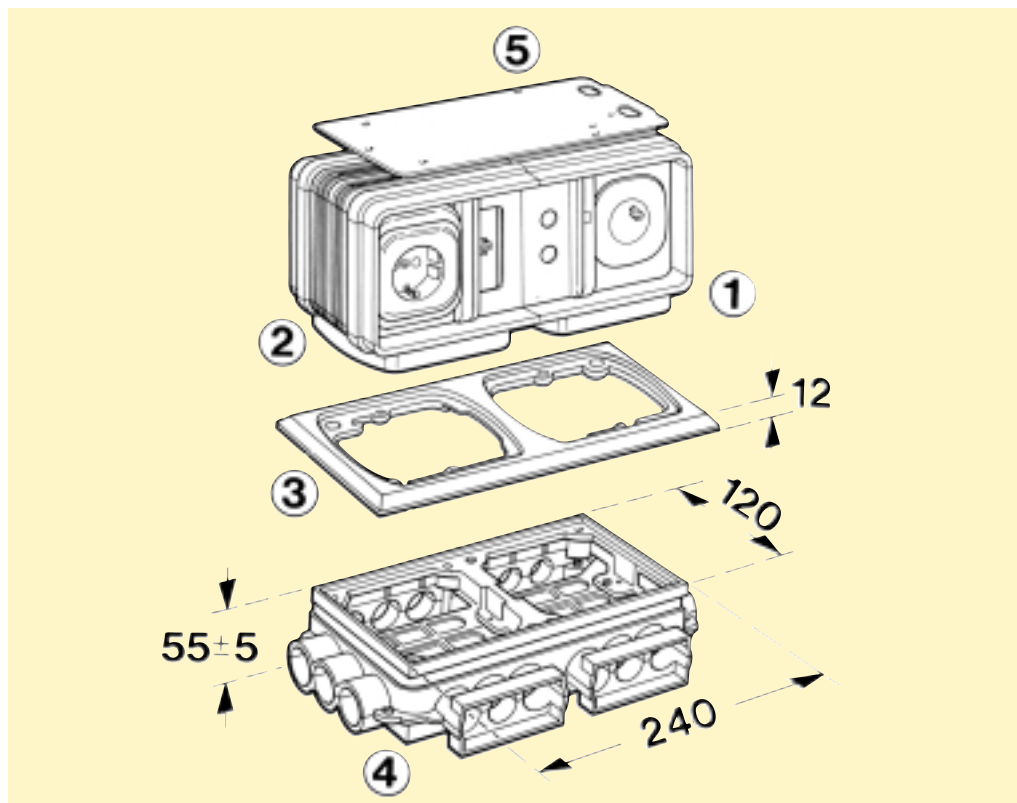

FLSP0017

Order
codes at page: 4/10

Mounting examples

Telec floor boxes

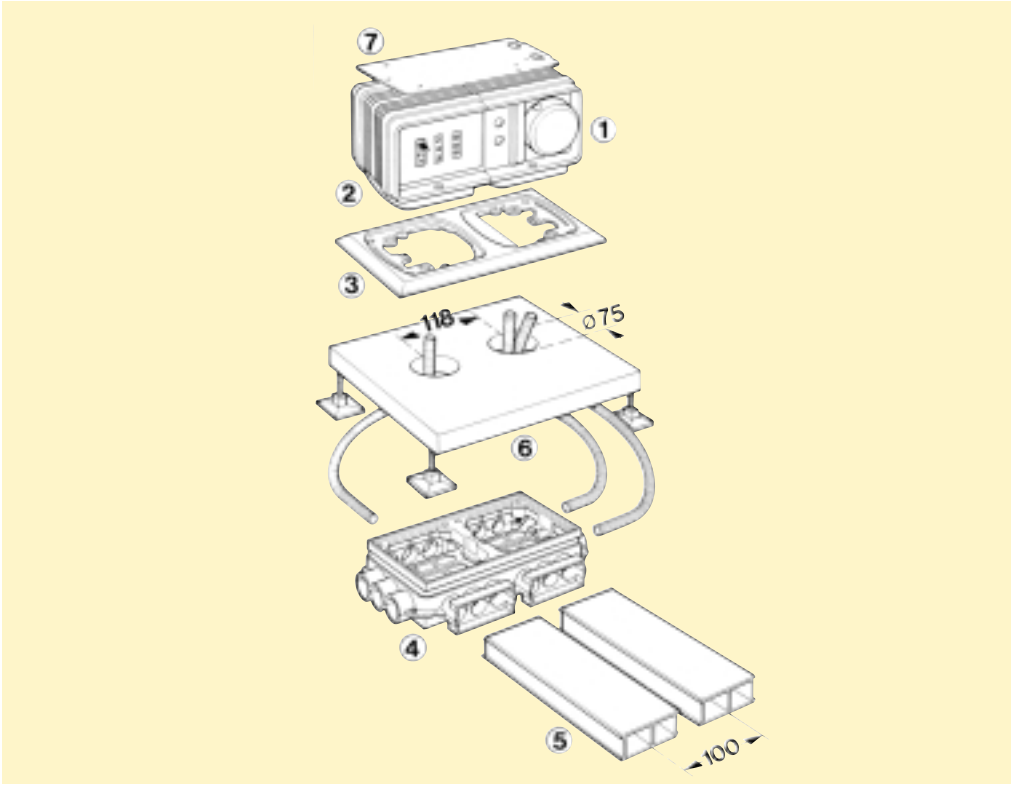

Example of assembling 2
Telec floor boxes on a
floating floor.
Inter-axis 110÷118 mm
(raised floor).

1) Telec floor box	art. 10 511
2) Telec floor box	art. 10 510
3) Support	art. 10 548
4) Metal series box	art. 10 401
5) Trunking 70x30 mm	art. 10 025
6) Raised floor	
7) Telemix 60-P	art. 10 560

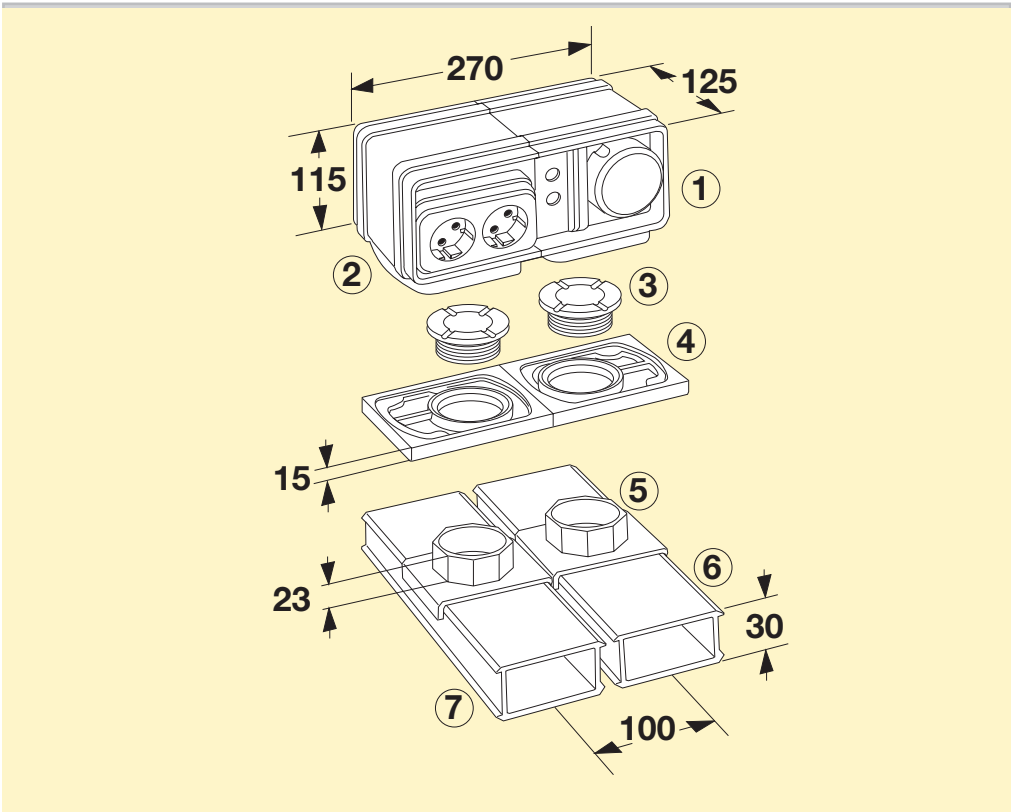

Example of 2 Telec floor
boxes on Scattoplast. Inter-
axis 100 mm (traditional
floor).

1) Telec floor box	art. 10 511
2) Telec floor box	art. 10 510
3) Ring nut	art. 10 530
4) Supports	art. 10 543
5) Cable gland	art. 10 139
6) Two compartments 70X30mm trunking	art. 10 031
7) trunking 70x30 mm	art. 10 013

Order
codes at page: 4/10

Mounting examples

Telec floor boxes

Mounting of 3 Telec floor boxes on Scattoplast.
Inter-axis 100 mm (traditional floor).

1) Telec floor box	art. 10 511
2) Telec floor box	art. 10 510
3) Support	art. 10 547
4) Ring nut	art. 10 530
5) Cable gland for branch connection to floor	art. 10 135 or art. 10 139

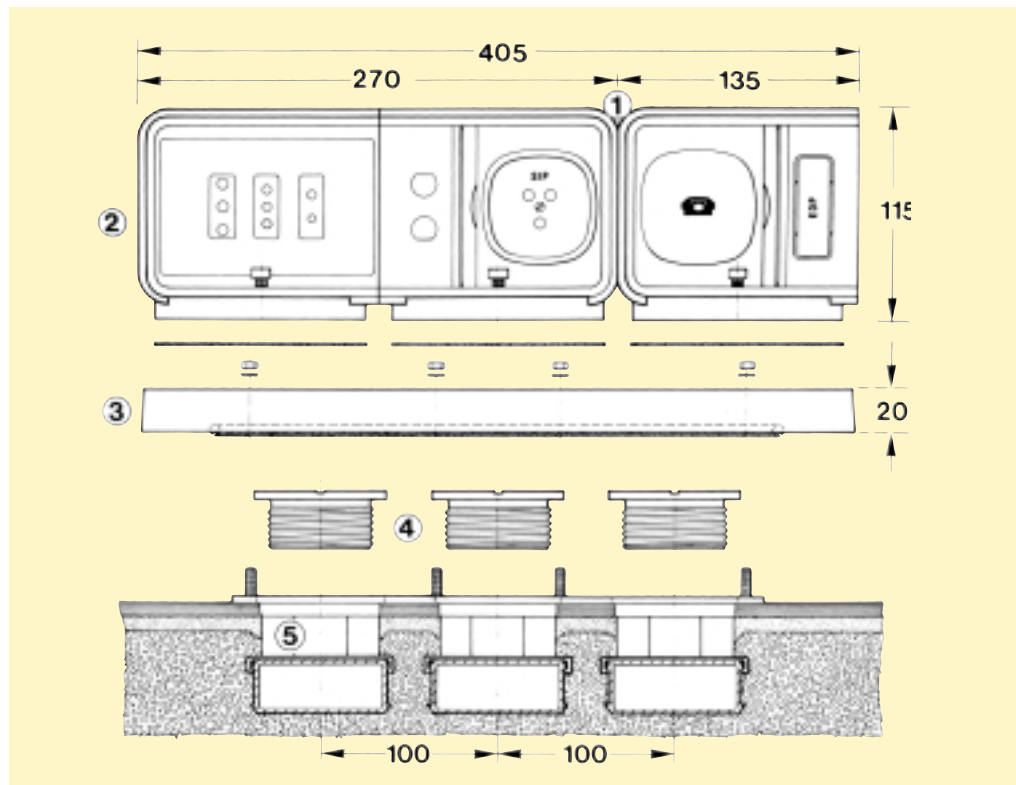

FLSP0020

Mounting of 3 Telec floor boxes on Scattoplast.
Inter-axis 118 mm (traditional floor).

1) Telec floor box	art. 10 511
2) Telec floor box	art. 10 510
3) Ring nut	art. 10 530
4) Supports	art. 10 543
5) Support	art. 10 545
6) Cable gland	art. 10 139
7) Separator	art. 10 180
8) Trunking 70x30 mm	art. 10 013

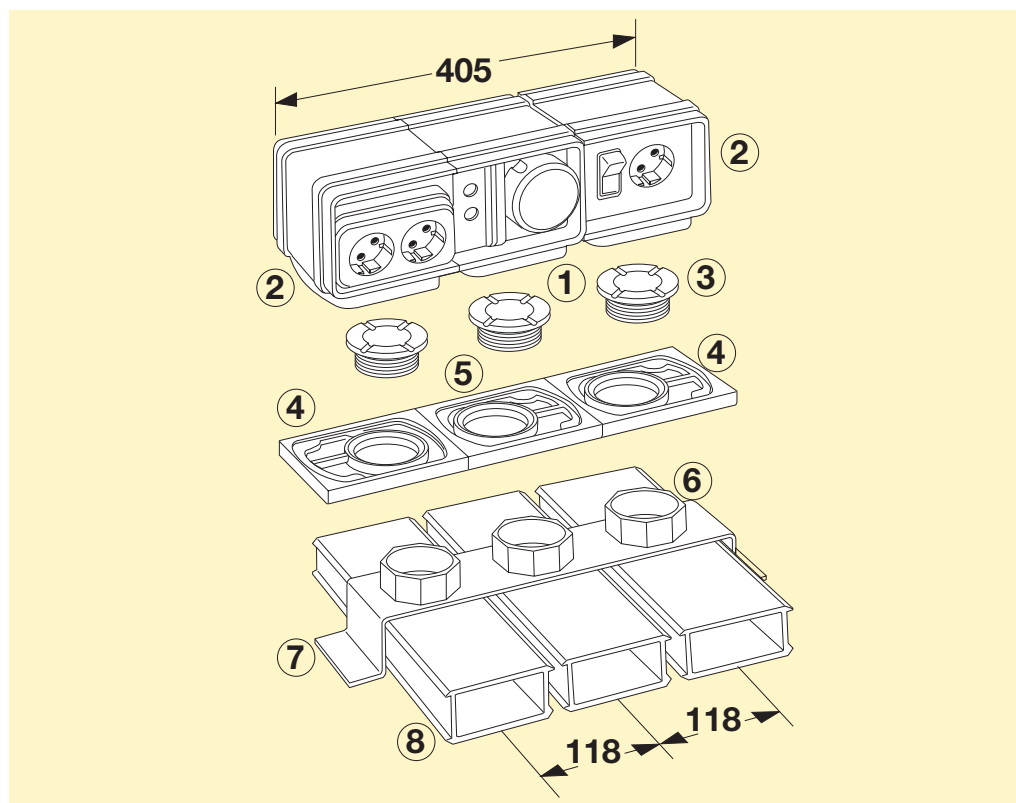

FLSP0021

Order codes at page: 4/10

Mounting examples

Telec floor boxes

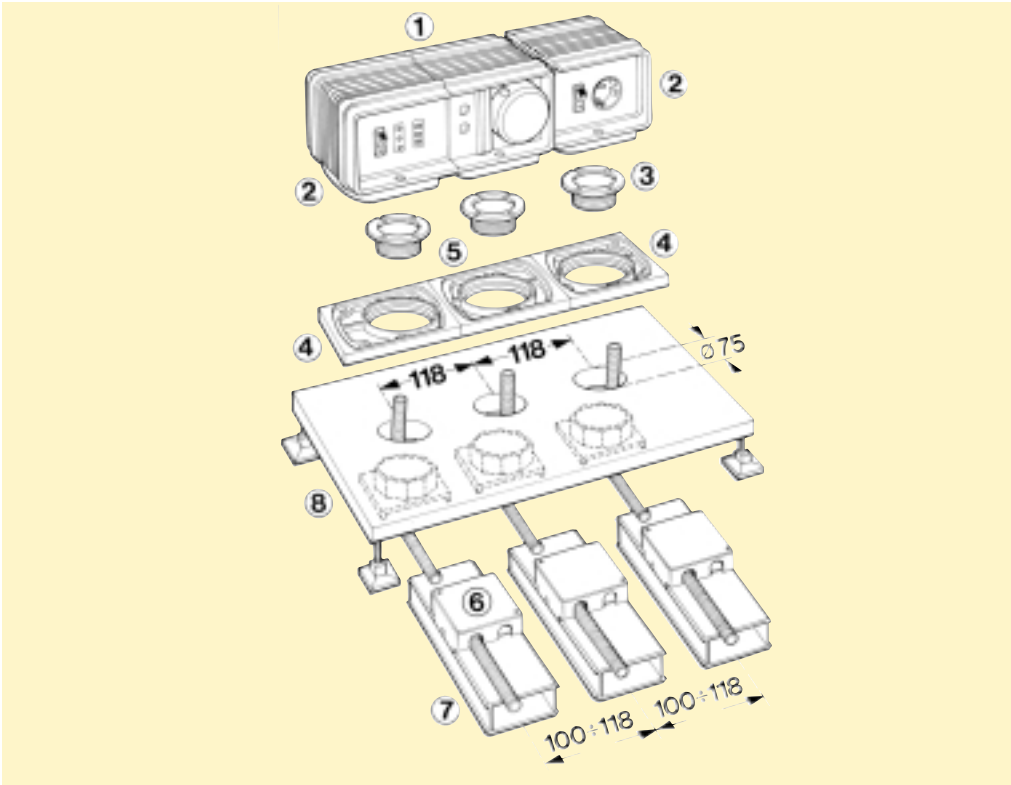

Mounting of 3 Telec floor boxes on Scattoplast. Inter-axis 100 - 118 mm (raised floor).

1) Telec floor box	art. 10 511
2) Telec floor box	art. 10 510
3) Ring nut	art. 10 530
4) Supports	art. 10 543
5) Support	art. 10 545
6) Box for econdary branch connection	art. 10 160
7) Trunking 70x30 mm	art. 10 013
8) Raised floor	

Order codes at page: 4/10

Mounting examples

Multivert desk service units

Mounting of Multivert desk service unit

- 1) Unit body
- 2) Unit base
- 3) Unit cover
- 4) Modular panel (3 per side)

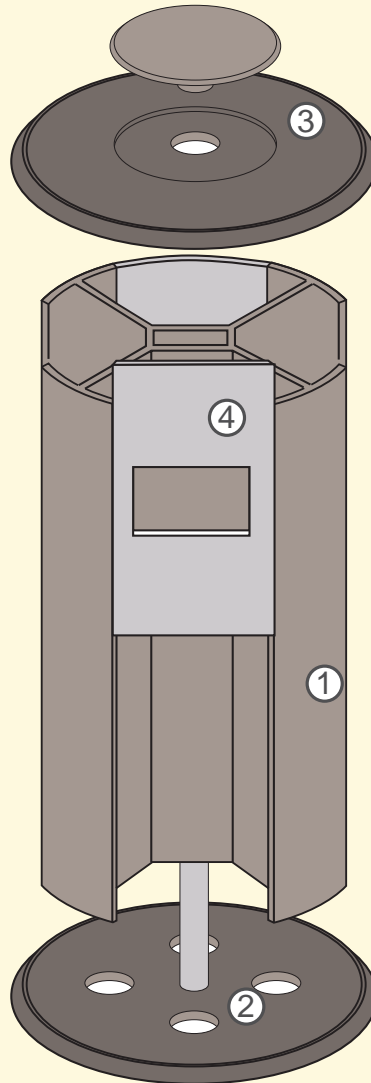

Order
codes at page: 4/16

FLSP0023

Mounting examples

Incaplast boxes for floor distribution

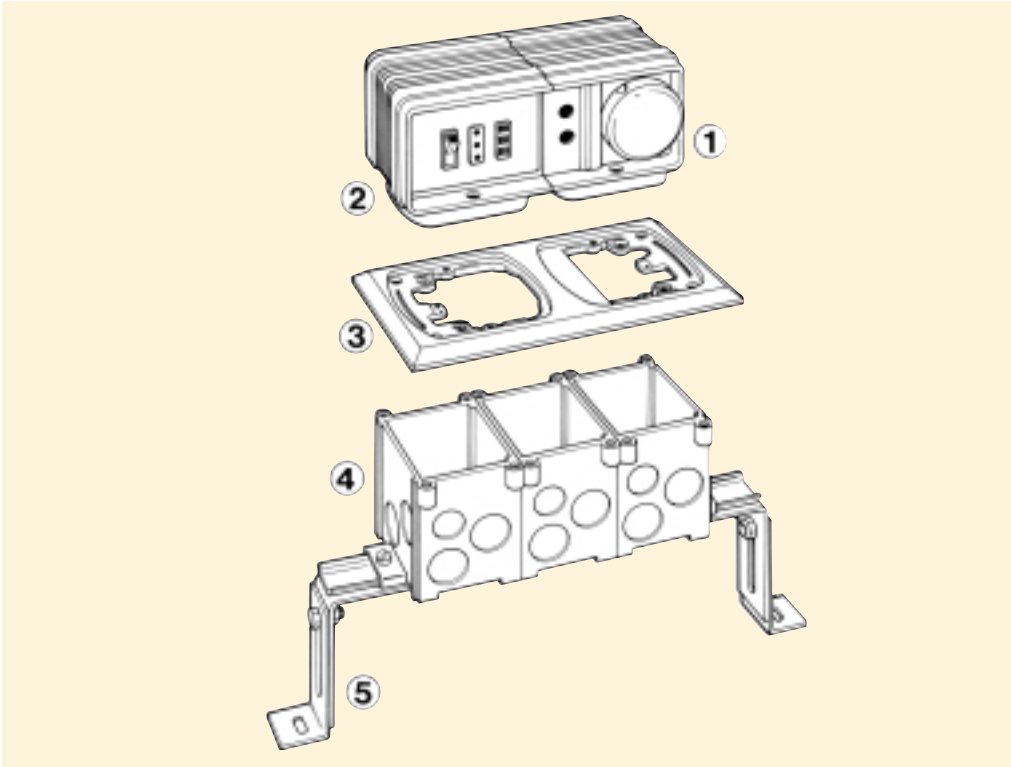

Mounting of 2 Telec floor boxes on Incaplast boxes. Prefabricated building floor.

1) Telec floor box	art. 10 511
2) Telec floor box	art. 10 510
2) Support	art. 10 548
4) Boxes	art. 10 860
5) Bracket	art. 10 863

Order codes at page: 5/8



Index

Floor trunking systems

Underfloor system	8/2
Scattoplast system	8/6

Junction boxes

Silumin boxes	8/16
Metal series boxes	8/18
Multifunctional Multiplast system	8/19

Floor boxes

Lusy floor boxes	8/20
Concept floor boxes	8/21
Telec floor boxes	8/23
Multivert desk service units	8/25
Undernet floor boxes	8/27

Systems for prefabricated buildings

Systems for light prefabrication	8/33
Incaplast boxes	8/36

Overall dimensions

Underfloor system

Underfloor 95x60 mm

Trunking 95x60 mm

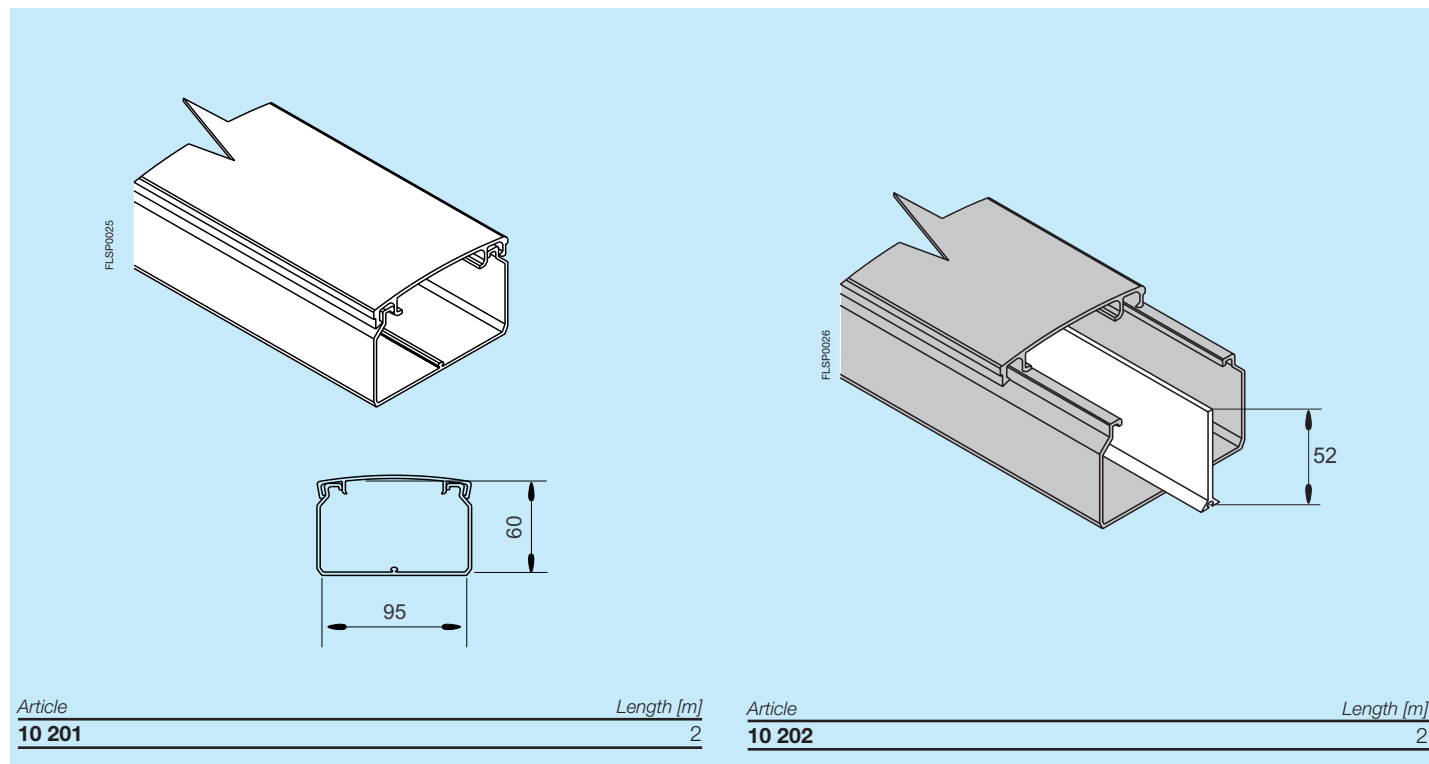

Trunking separator

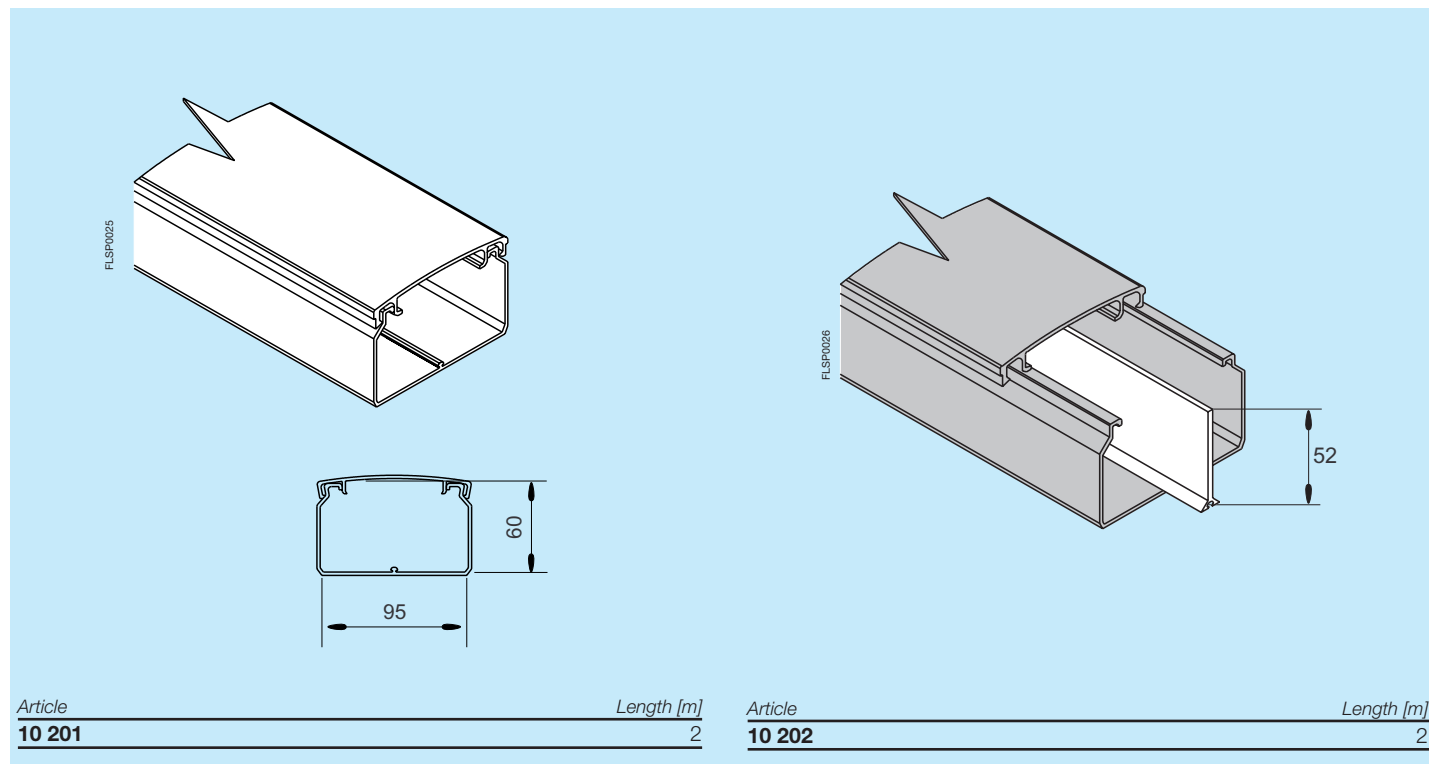

Support for trunking (3 pieces with knockout)

Joint for trunking

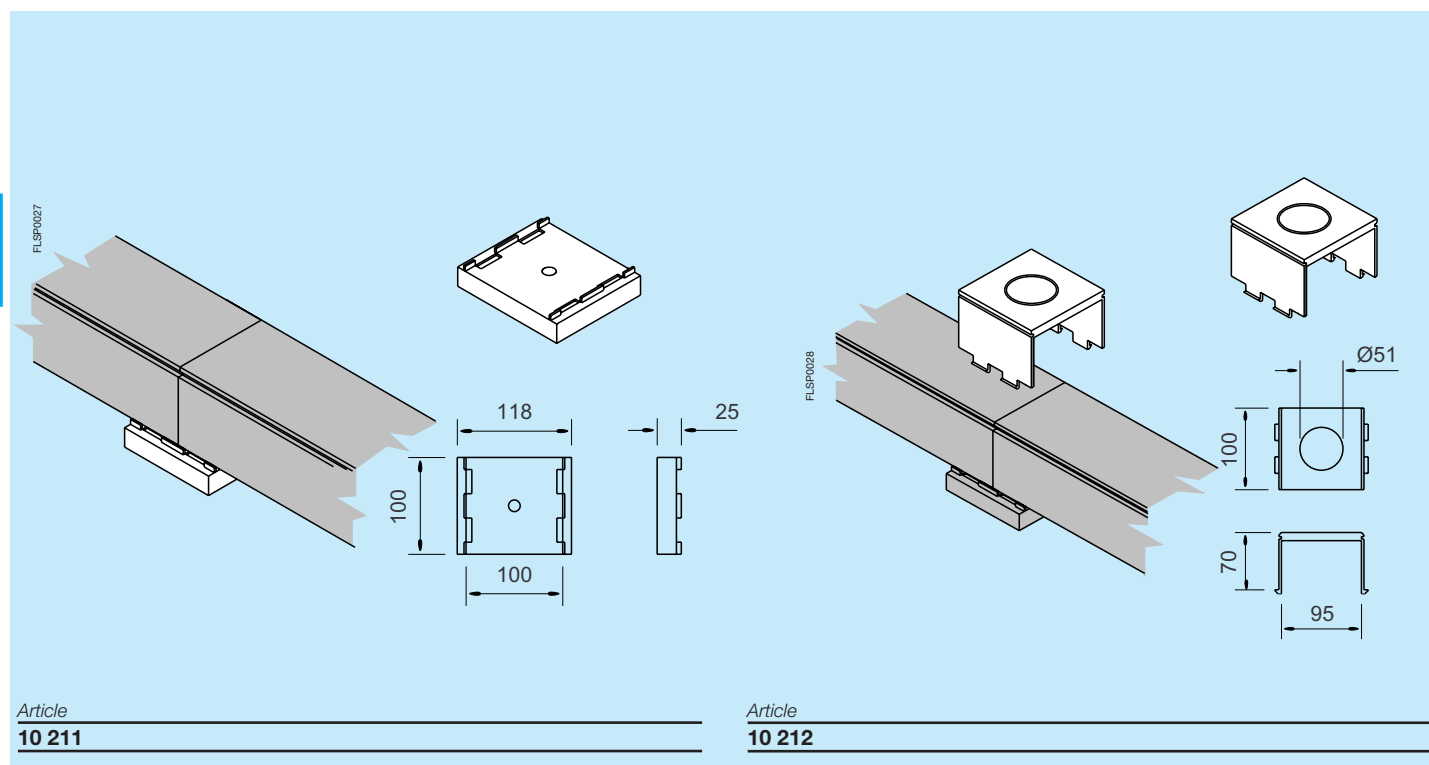

Overall dimensions

Underfloor system

Trunking flyover

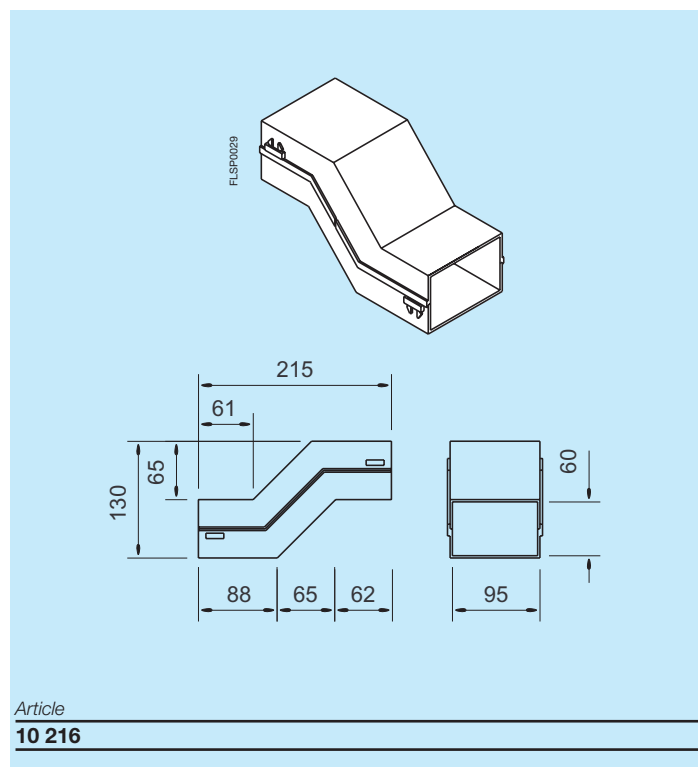

Flat joint

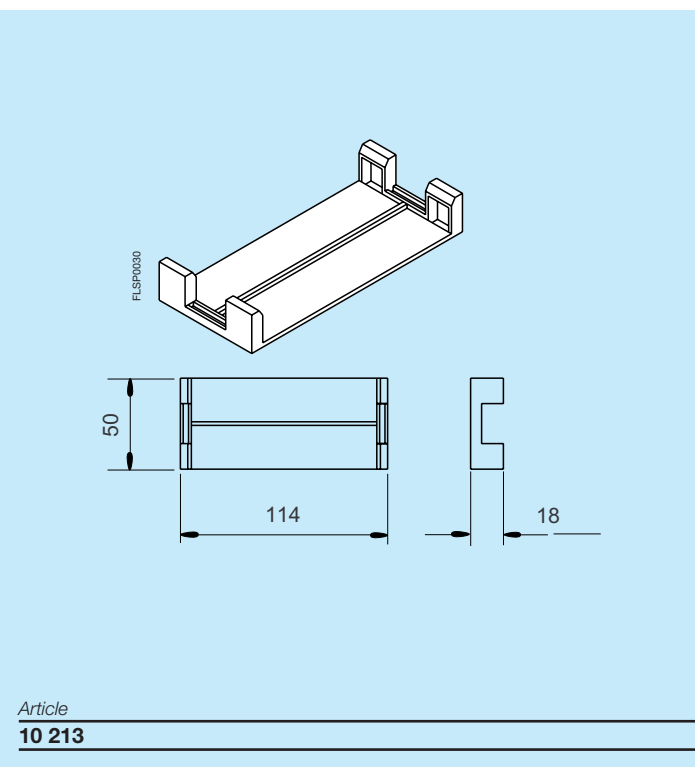

Flat angle bend

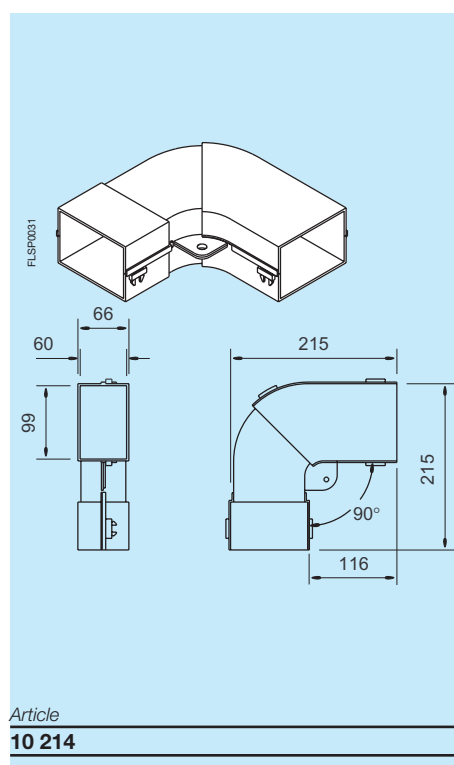

Adjustable riser bend for wall connection

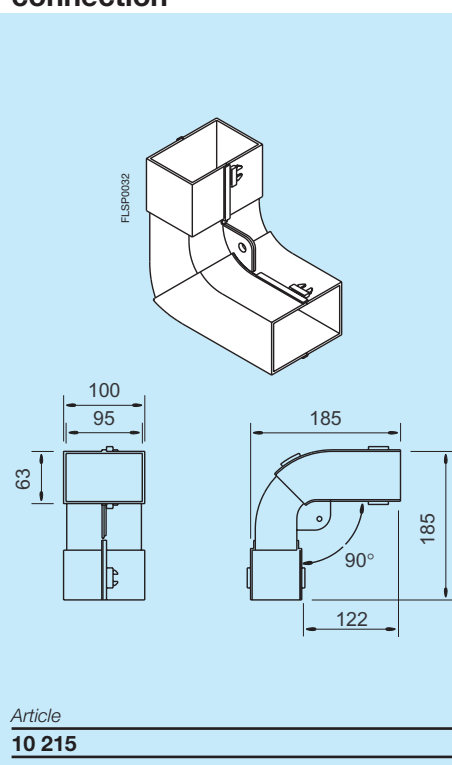

End cap

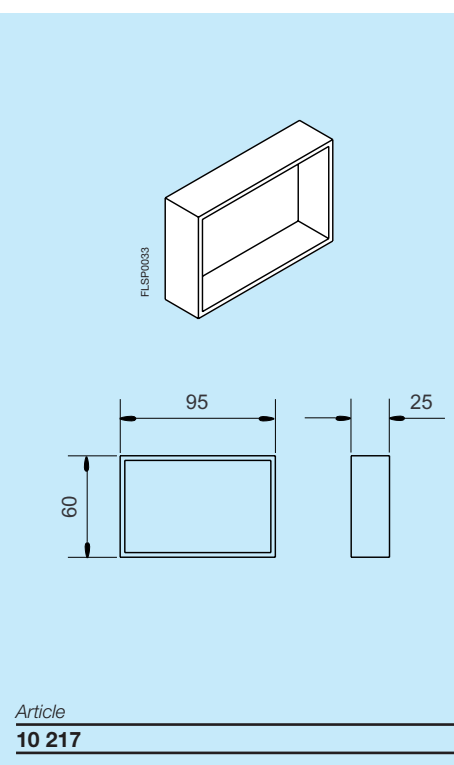

Overall dimensions

Underfloor system

Boxes

Junction box

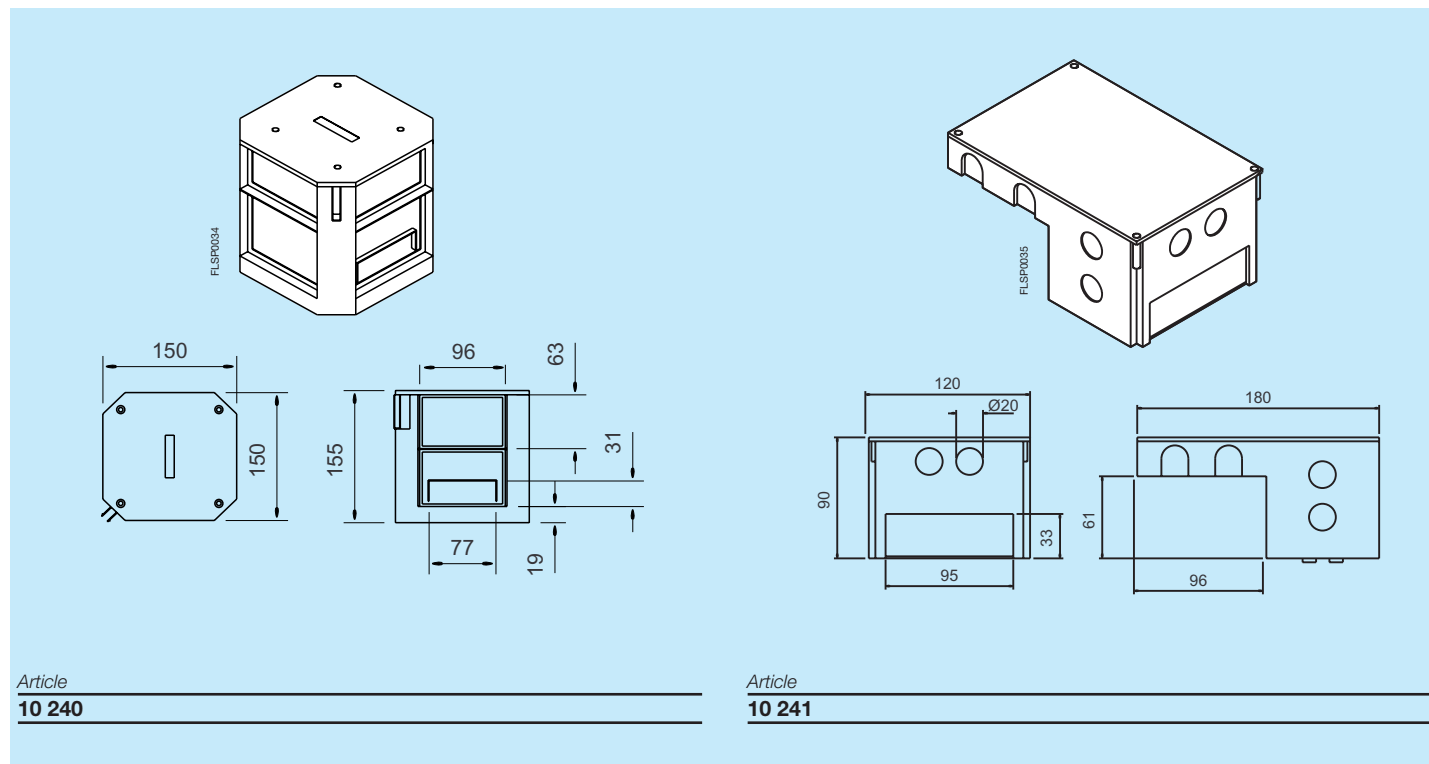

Junction box - for secondary branch connection

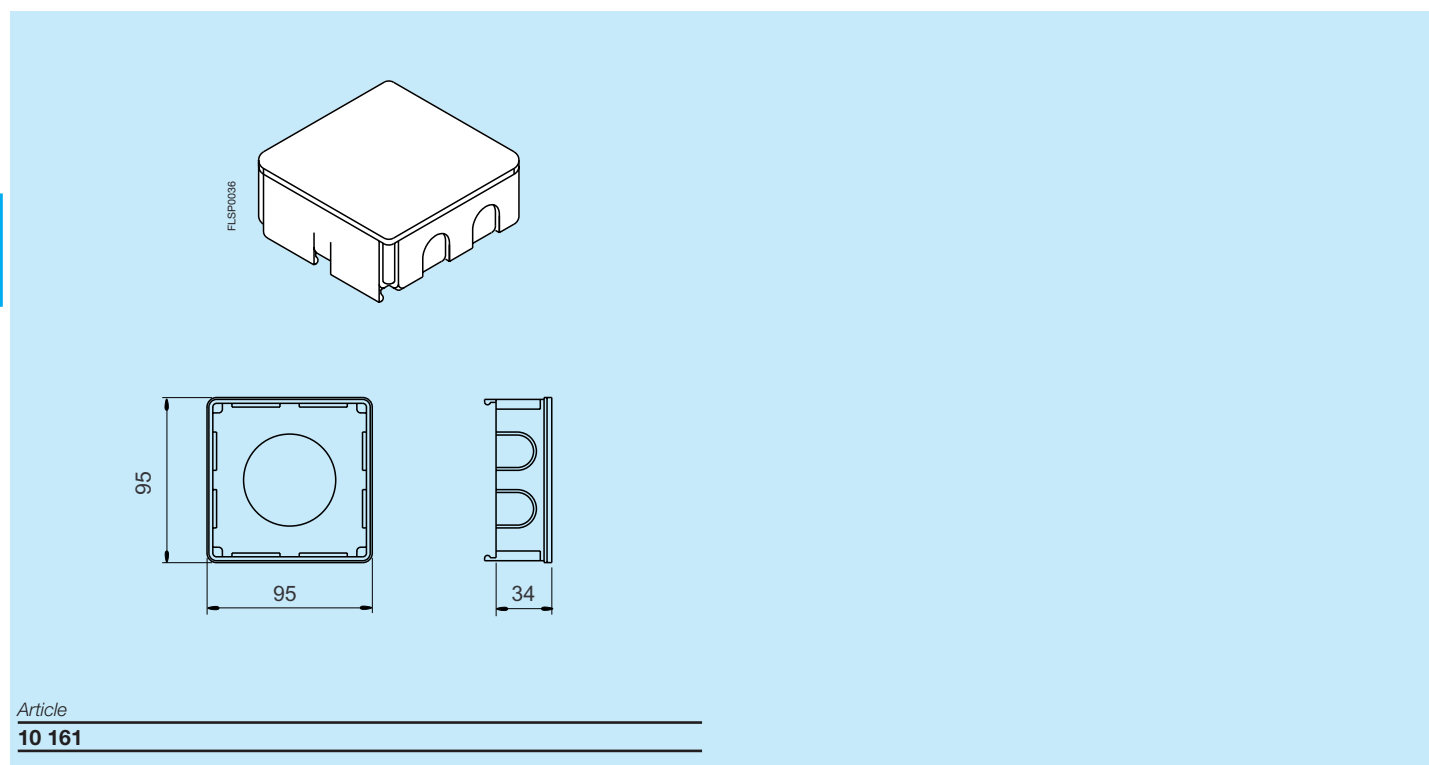

Overall dimensions

Underfloor system

Switch boxes

Wiring accessories switch box (max 4 sockets)

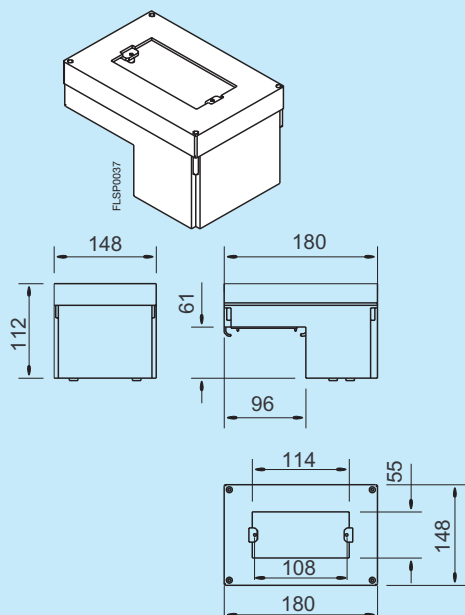

Article

10 230

Modular DIN rail components switch box (max 4 modules)

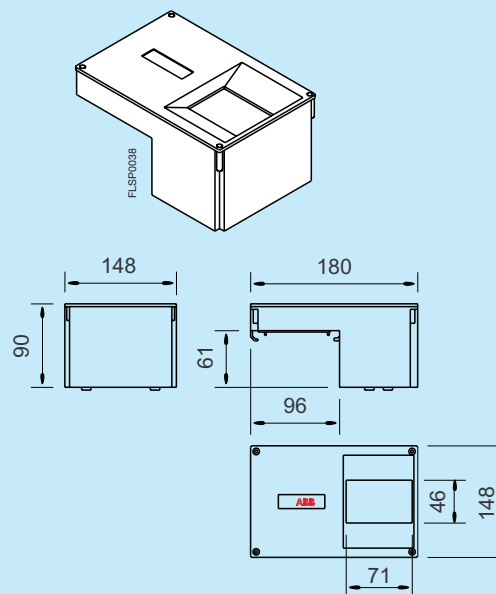

Article

10 231

Overall dimensions

Scattoplast system

Scattoplast 60x30 and 70x30 mm

Distribution trunking

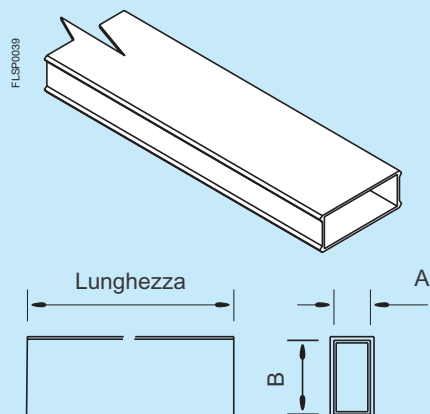

Trunking	Article	A	B	Lg.
60 x 30	10 001	30	66	3000
	10 003	30	66	4500
	10 005	30	66	6000
70 x 30	10 013	30	76	3000
	10 015	30	76	4500
	10 017	30	76	6000

Coupler

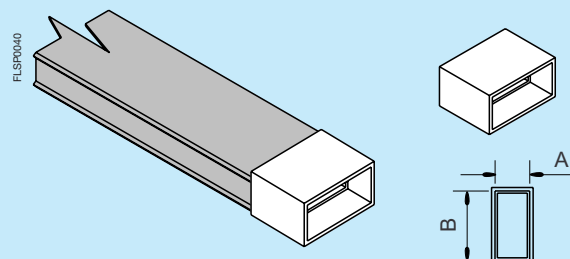

Trunking	Article	A	B
60 x 30	10 101	30	66
70 x 30	10 102	30	76

Flat tee

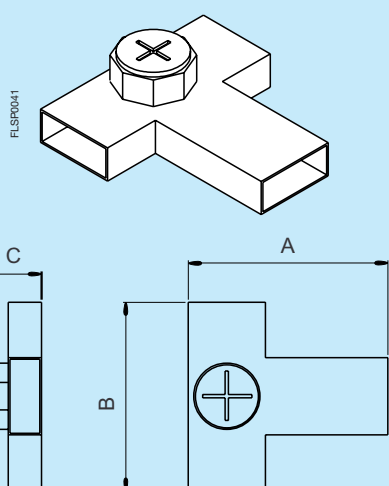

Trunking	Article	A	B	C
60 x 30	10 145	170	170	55
70 x 30	10 146	180	170	55

Flat crossover

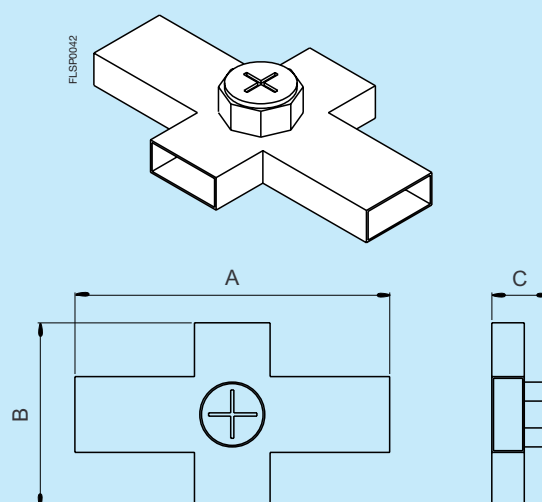

Trunking	Article	A	B	C
60 x 30	10 150	280	170	55
70 x 30	10 151	280	170	55

Overall dimensions

Scattoplast system

45° angle bend

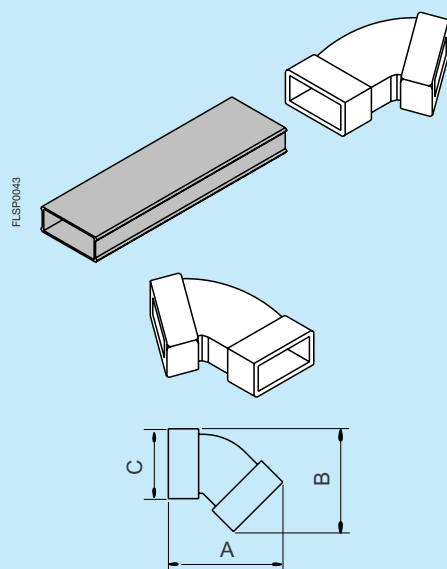

Trunking	Article	A	B	C
60 x 30	10 105	125	114	72
70 x 30	10 106	136	122	83

90° angle bend

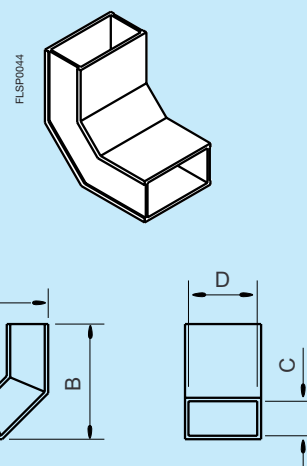

Trunking	Article	A	B	C	D
60 x 30	10 110	110	110	30	66
70 x 30	10 111	110	110	30	76

Trunking flyover

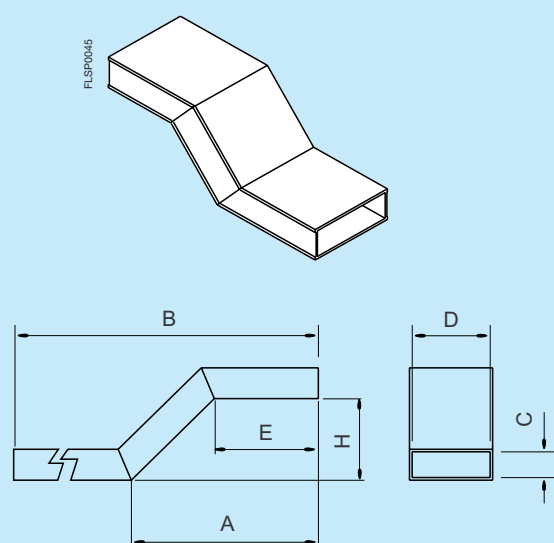

Trunking	Article	A	B	C	D	E	H
60 x 30	10 115	105	165	30	66	50	30
70 x 30	10 116	105	165	30	76	50	30

Overall dimensions

Scattoplast system

Trunking flyover

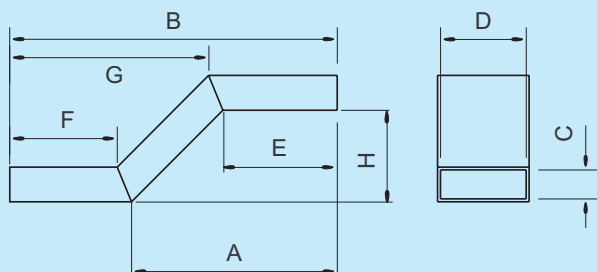
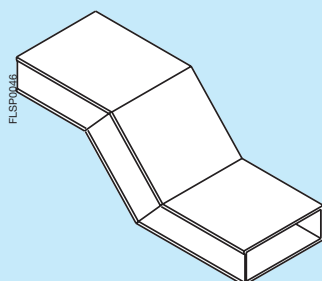

Trunking	Article	A	B	C	D	E	F	G	H
70 x 30	10 117	175	235	30	76	120	50	105	30
	10 118	325	385	30	76	270	50	105	30

Flexible joint

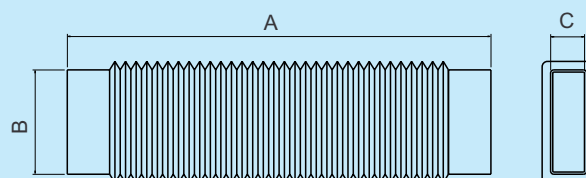
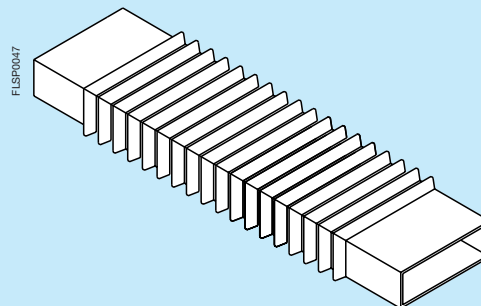

Trunking	Article	A	B	C
70 x 30	10 157	420	76	30

Cap for cable glands

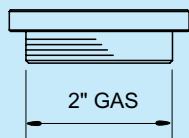
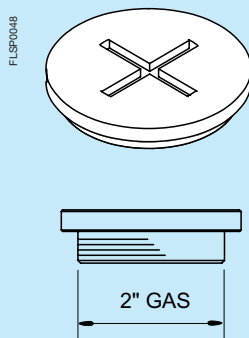

Trunking	Article
60 x 30	10 136
70 x 30	10 136

Extension coupler for cable glands

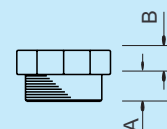
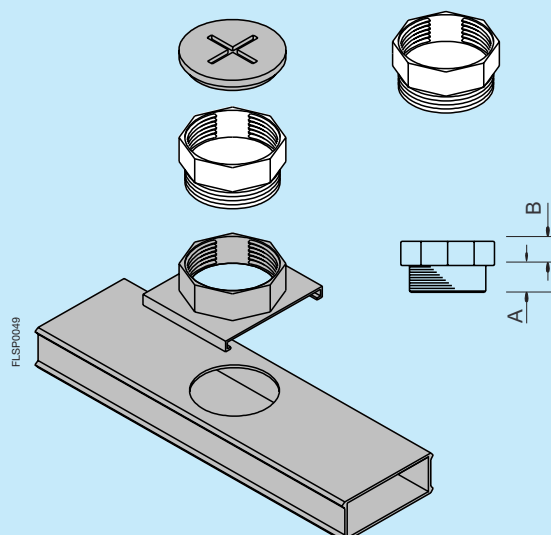

Trunking	Article	A	B
60 x 30	10 137	18	10
	10 138	30	10
70 x 30	10 137	18	10
	10 138	30	10

Overall dimensions

Scattoplast system

End cap

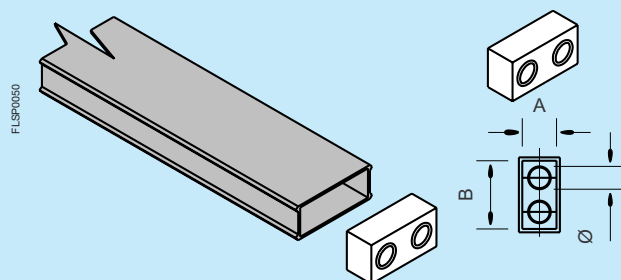

Trunking	Article	A	B	Ø
60 x 30	10 130	30	66	25
70 x 30	10 131	30	76	25

Cable gland

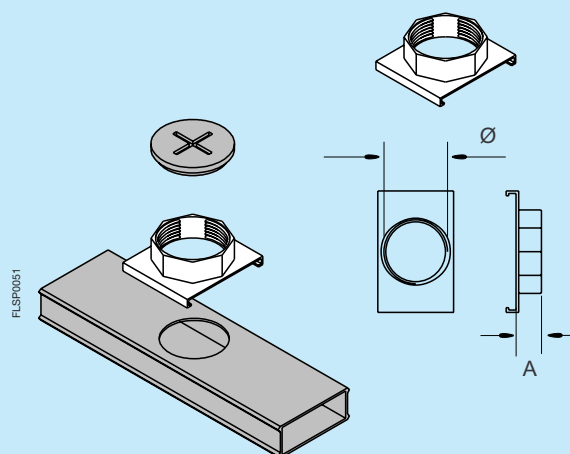

Trunking	Article	A	Ø
60 x 30	10 135	22	2" GAS
70 x 30	10 139	22	2" GAS

Junction box

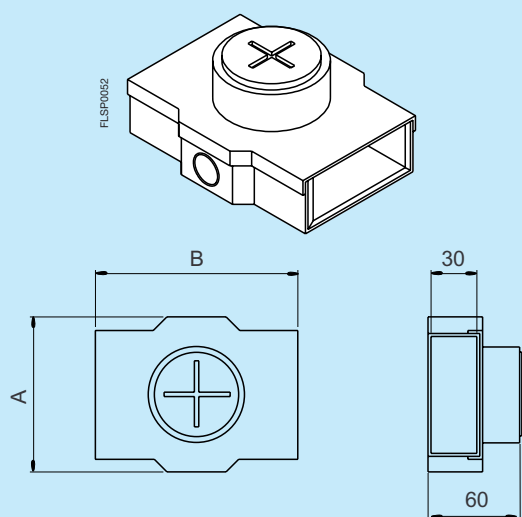

Trunking	Article	A	B
60 x 30	10 155	105	137
70 x 30	10 156	105	137

Overall dimensions

Scattoplast system

Scattoplast 70x30 and 95x30 mm with twin compartments

Distribution trunking with twin compartments

Coupler

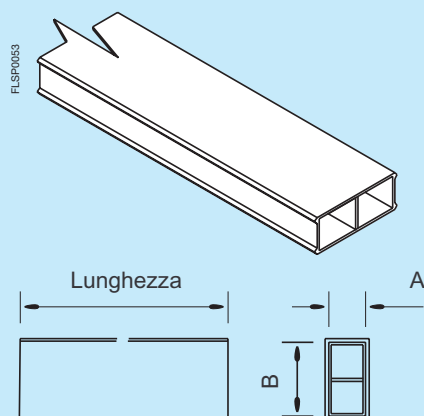

Trunking	Article	A	B	Lg.
70 x 30	10 031	30	76	3000
	10 033	30	76	4500
	10 035	30	76	6000
95 x 30	10 043	30	95	3000
	10 045	30	95	4500
	10 047	30	95	6000

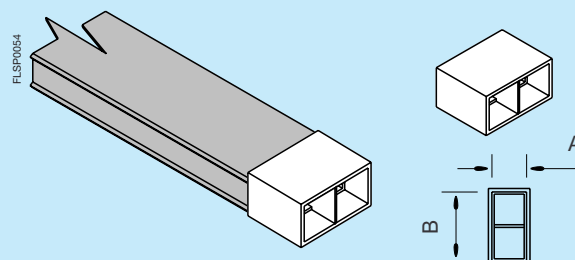

Trunking	Article	A	B
70 x 30	10 102	30	76
95 x 30	10 103	30	95

Flat tee

Flat crossover

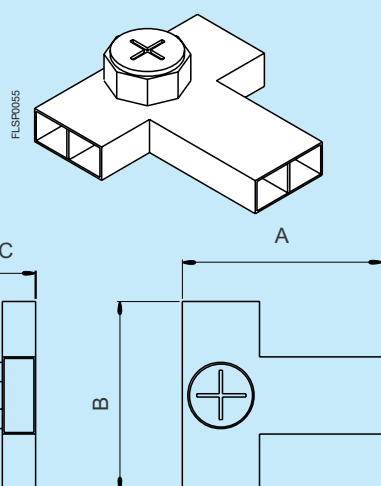

Trunking	Article	A	B	C
70 x 30	10 147	180	170	55
95 x 30	10 148	200	170	55

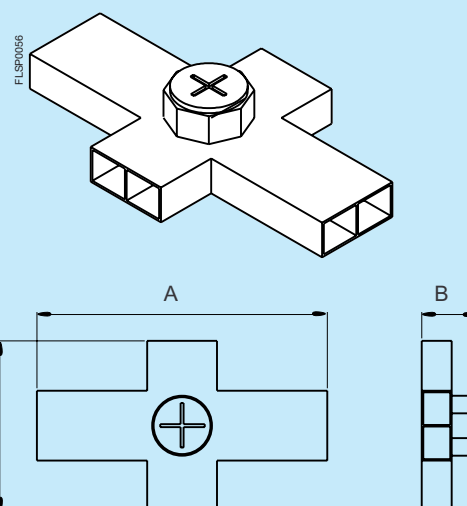

Trunking	Article	A	B	C
70 x 30	10 152	280	170	55
95 x 30	10 153	300	170	55

Overall dimensions

Scattoplast system

45° angle bend

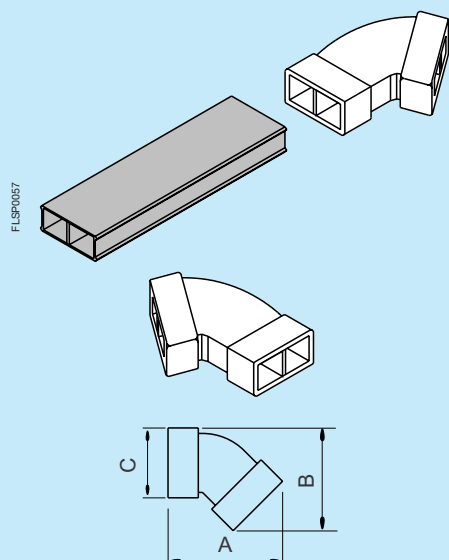

Trunking	Article	A	B	C
70 x 30	10 106	136	122	83
95 x 30	10 107	169	155	99

90° angle bend

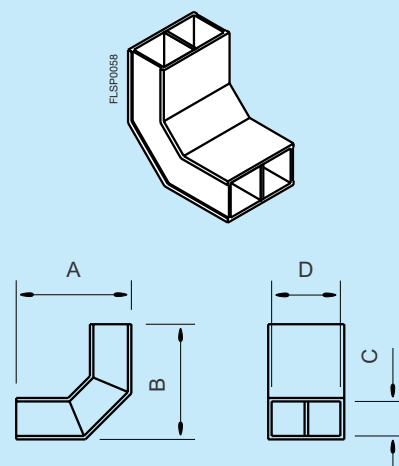

Trunking	Article	A	B	C	D
70 x 30	10 112	130	100	30	76
95 x 30	10 113	130	100	30	95

Trunking flyover

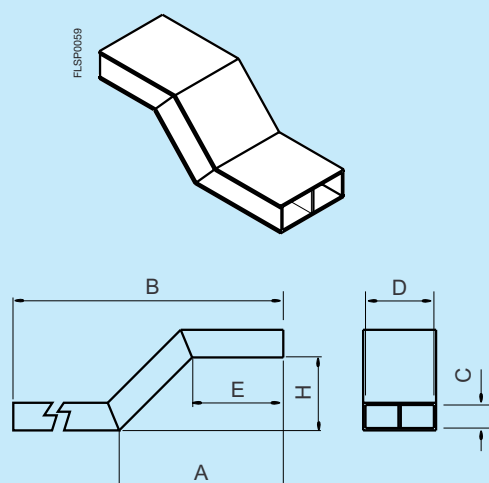

Trunking	Article	A	B	C	D	E	H
70 x 30	10 119	105	165	30	76	50	30
95 x 30	10 122	105	165	30	95	50	30

Overall dimensions

Scattoplast system

Trunking flyover

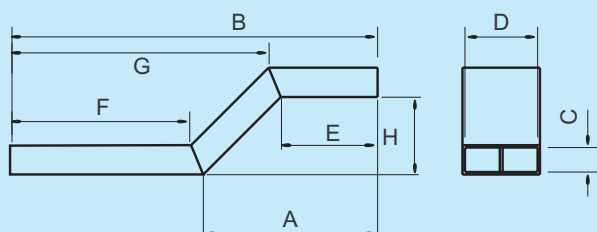
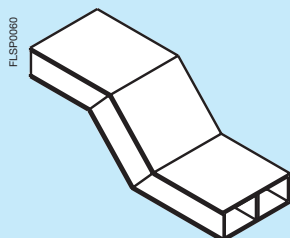

Trunking	Article	A	B	C	D	E	F	G	H
70 x 30	10 120	175	235	30	76	120	50	105	35
	10 121	325	385	30	76	270	50	105	35
95 x 30	10 123	175	235	30	95	120	50	105	35
	10 124	325	385	30	95	270	50	105	35

Flexible joint

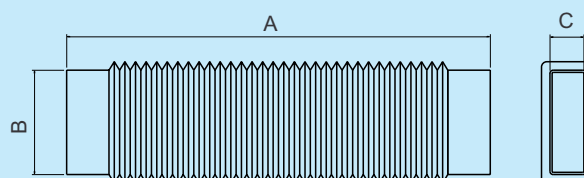
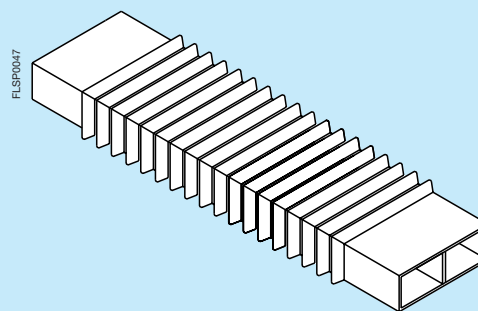

Trunking	Article	A	B	C
95 x 30	10 158	420	95	30

Cap for cable glands

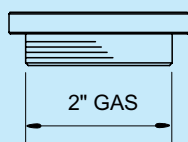
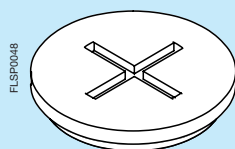

Trunking	Article
70 x 30	10 136
95 x 30	10 136

Extension coupler for cable glands

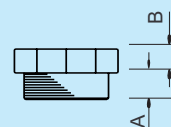
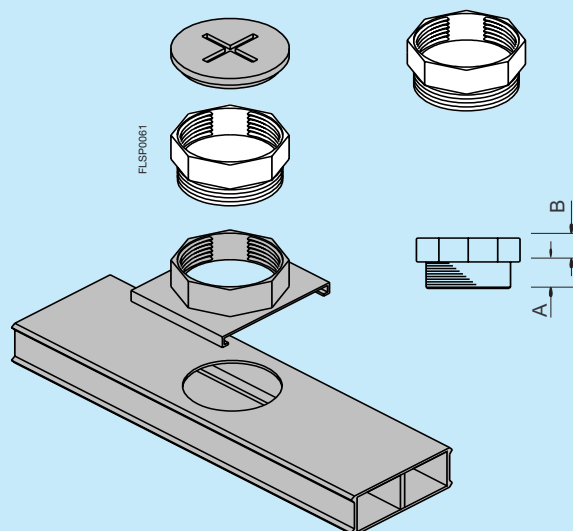

Trunking	Article	A	B
70 x 30	10 137	18	10
	10 138	30	10
95 x 30	10 137	18	10
	10 138	30	10

Overall dimensions

Scattoplast system

End cap

Cable gland

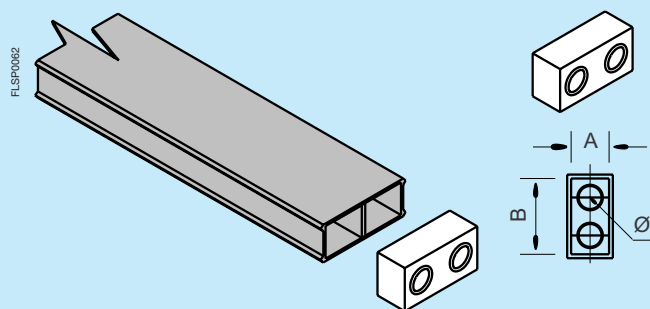

Trunking	Article	A	B	Ø
70 x 30	10 131	30	76	25
95 x 30	10 132	30	95	25

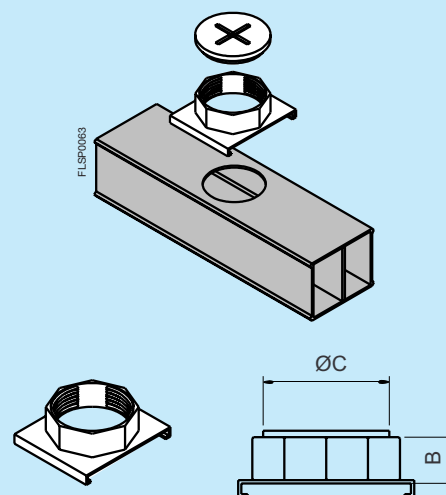

Trunking	Article	B	Ø
70 x 30	10 139	22	2" GAS
95 x 30	10 140	22	2" GAS

Cable gland

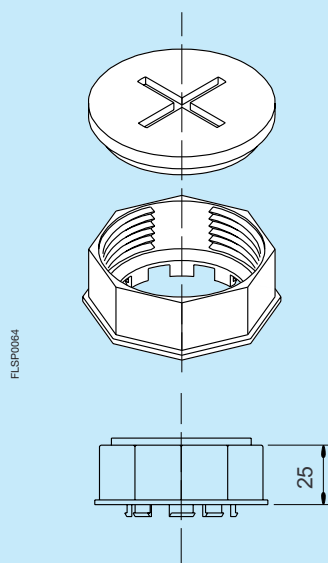

Trunking	Article
70 x 30	10 141
95 x 30	10 141

Overall dimensions

Scattoplast system

Junction boxes

Junction box for raised floors

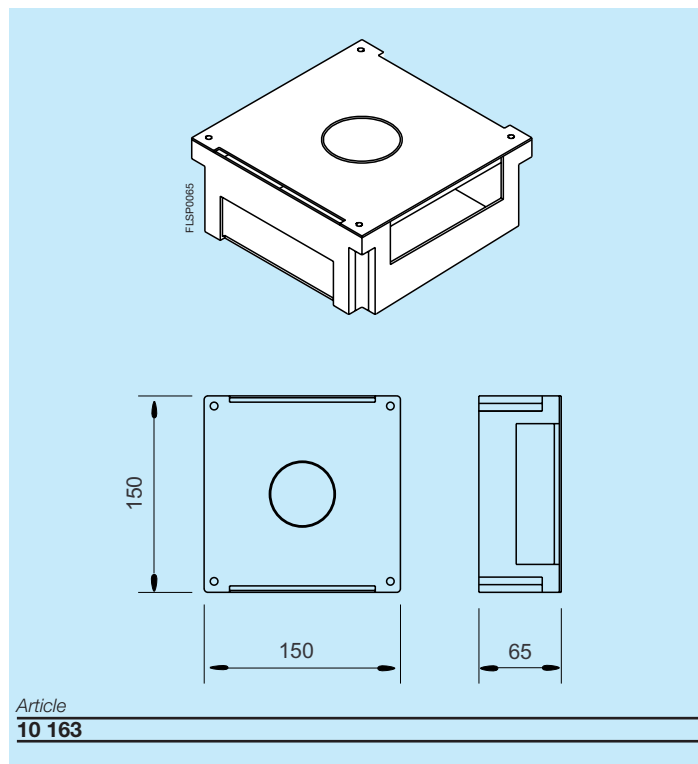

Junction box for traditional floors

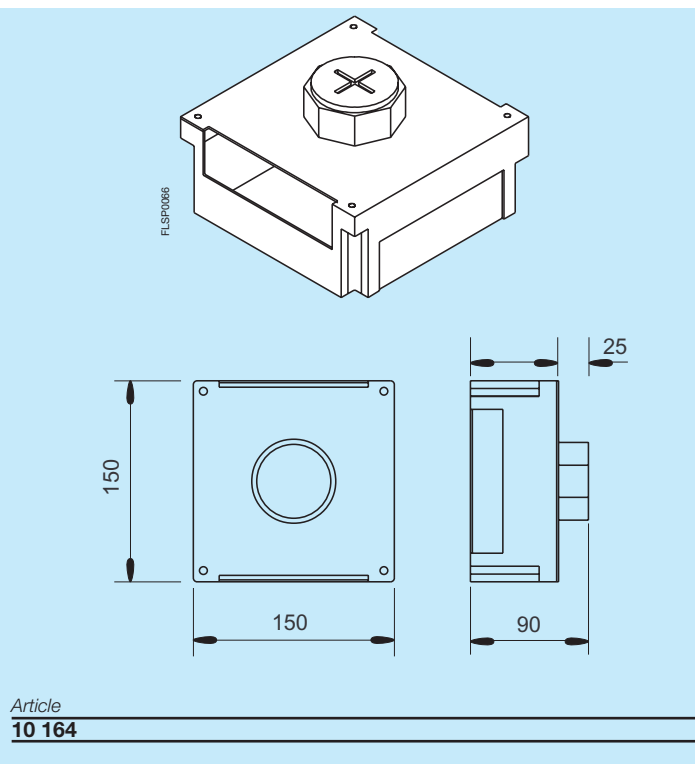

Box for primary branch connection

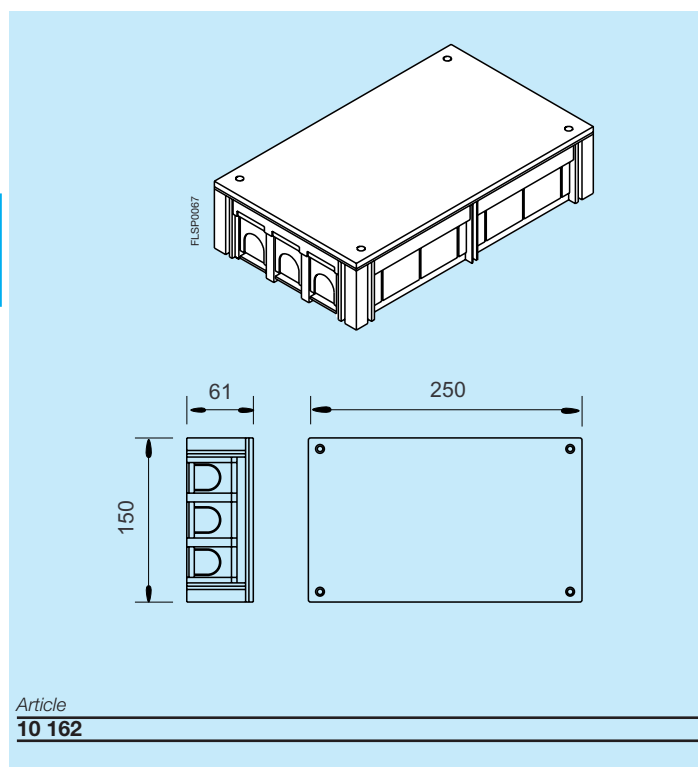

Box for secondary branch connection

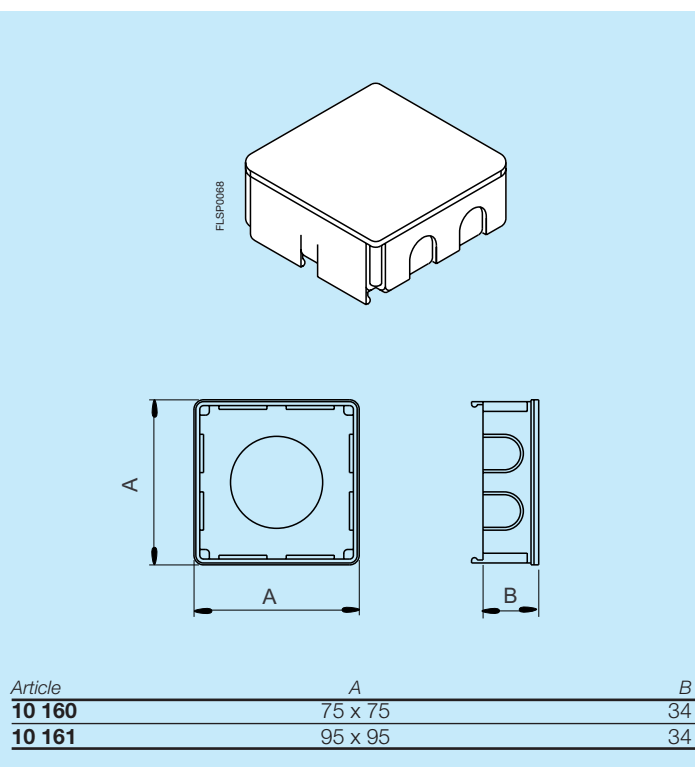

Overall dimensions

Scattoplast system

Accessories and tools

Separator

Bulkheads for inserting into boxes
art. 10 163 and 10 164

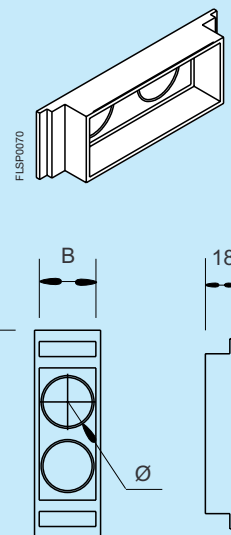
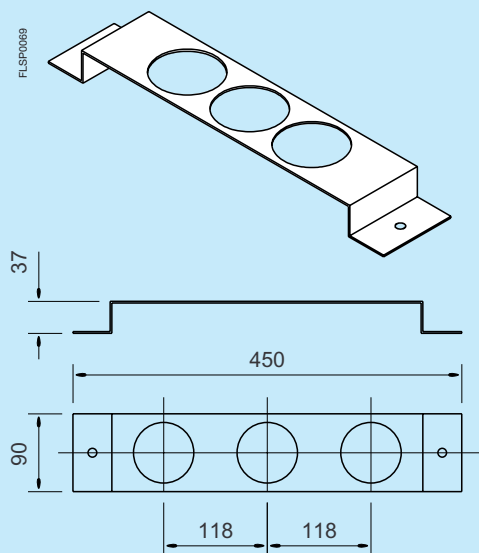

Article

10 180

Article

10 165

10 166

A x B

70 x 30

95 x 30

Ø

25

32

Overall dimensions

Junction boxes

Silumin boxes

Junction boxes

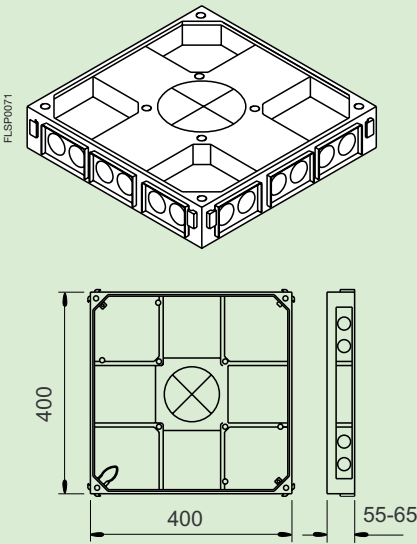

Article
10 170

Junction boxes

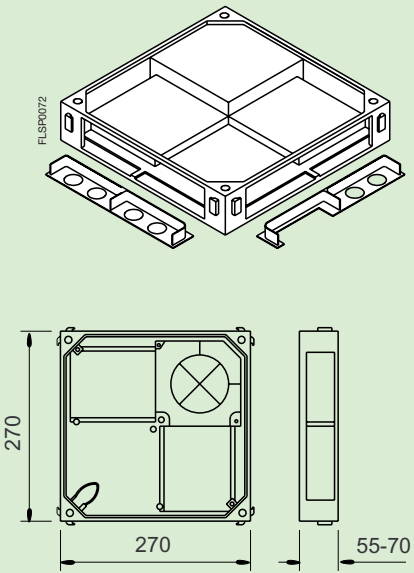

Article
10 171

Frames for Silumin boxes

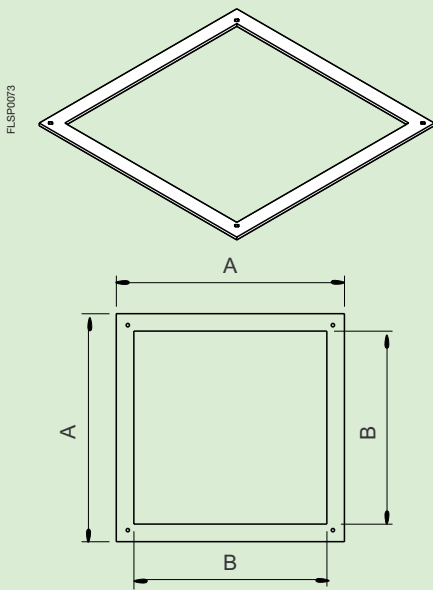

Article	A	B
10 176	282	240
10 178	282	240
10 177	410	347
10 179	410	347

Overall dimensions

Junction boxes

13 mm height lid

30 mm height lid

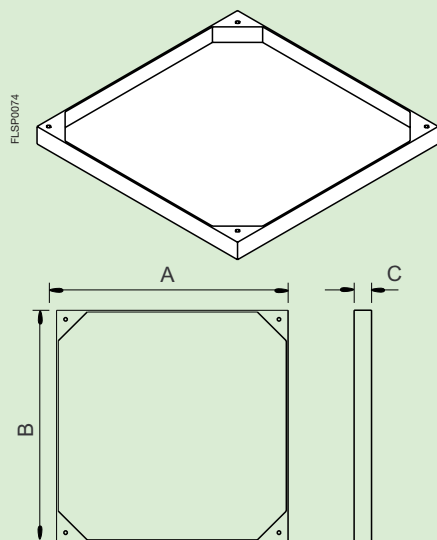

Article	A	B	C
10 172	400	400	13
10 174	270	270	13

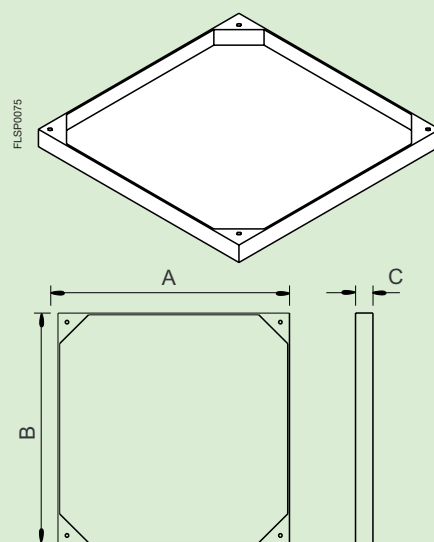

Article	A	B	C
10 173	400	400	30
10 175	270	270	30

Overall dimensions

Junction boxes

Metal series boxes

Silumin junction box

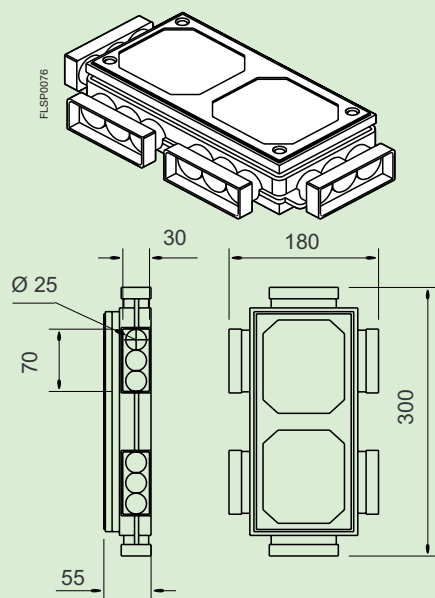

Article

10 401

Accessories

Wire-covering plate for disabled boxes

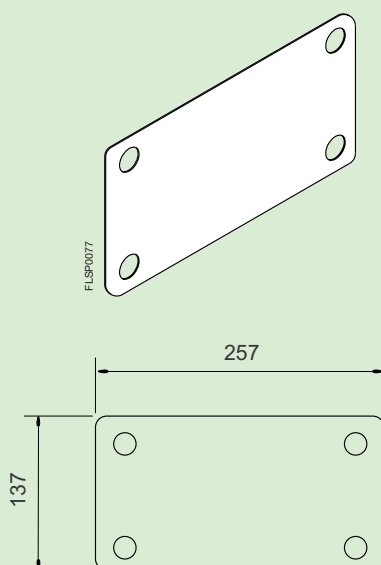

Article

10 413

10 414

Overall dimensions

Junction boxes

Multifunctional Multiplast system

Multifunctional box

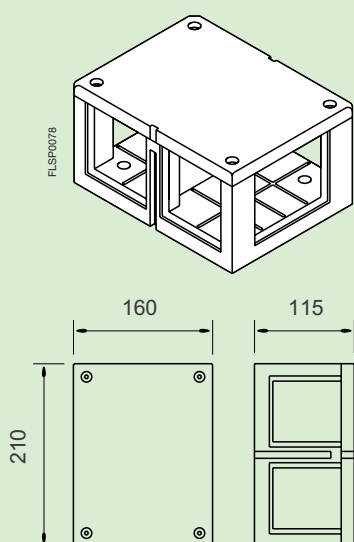

Article

10 301

Accessories

Coupler for trunkings section 70x30 mm Scattoplast system

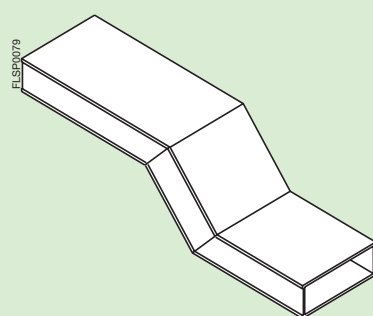

Article

10 318

Coupler for trunkings section 95x30 mm Scattoplast system

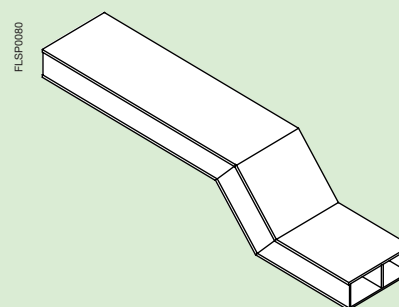

Article

10 321

Overall dimensions

Floor boxes

Lusy floor boxes

2-unit floor boxes

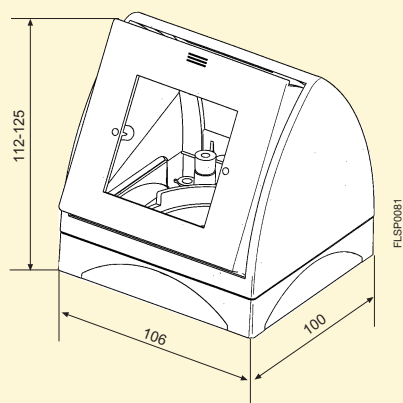

Article
10 505

4-unit floor boxes

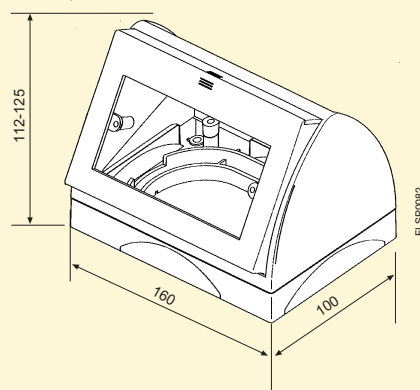

Article
10 506

Support for Metal series box

Ring nut Ø 2"x 30 mm

Ring nut Ø 2"x 50 mm

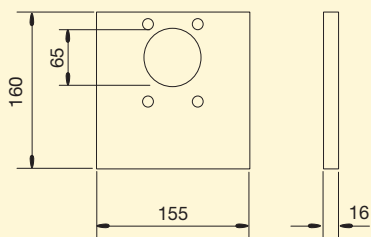
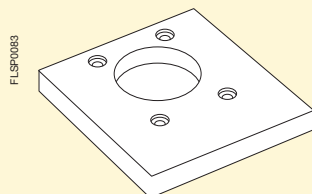

Article
10 533

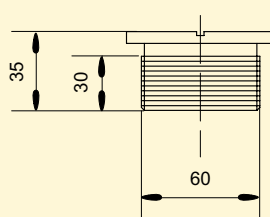
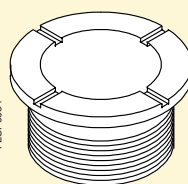

Article
10 530

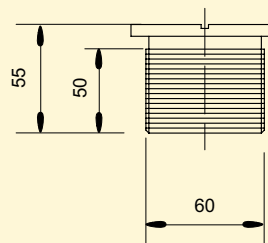
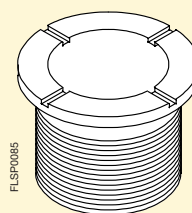

Article
10 559

Overall dimensions

Floor boxes

Concept floor boxes

Towers

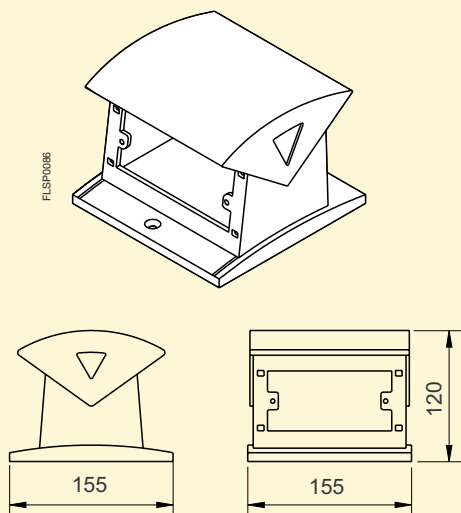

Article

10 501

10 502

Accessories

Adapter for mounting 3 units

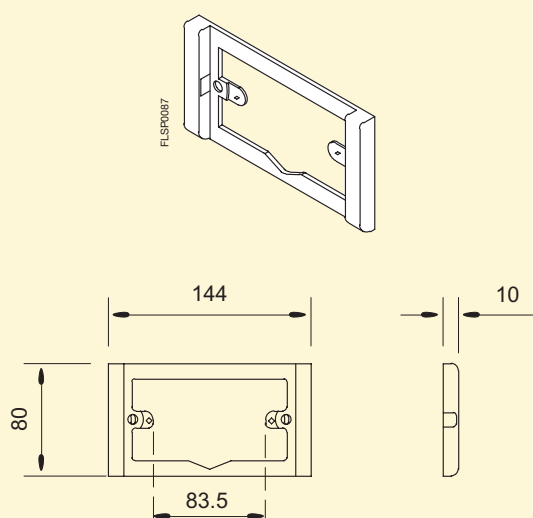

Article

10 522

10 523

Support for Metal series boxes

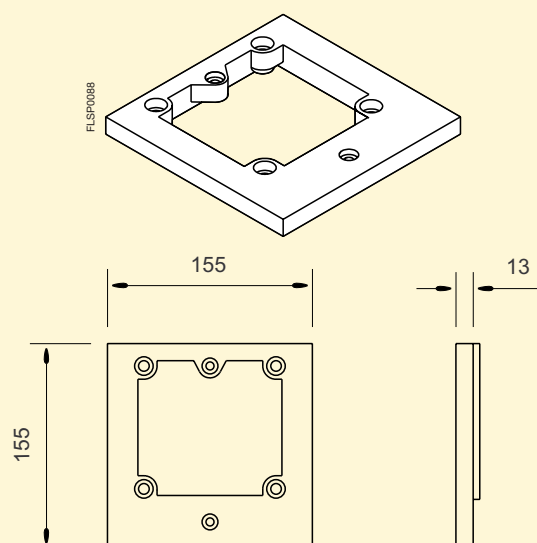

Article

10 524

10 525

Overall dimensions

Floor boxes

Accessories

Ring nut Ø 2" x 30 mm

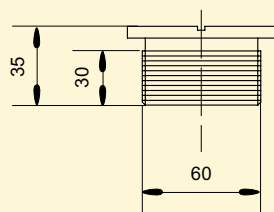
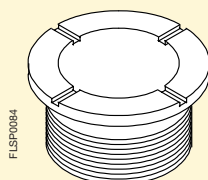

Article
10 530

Ring nut Ø 2" x 50 mm

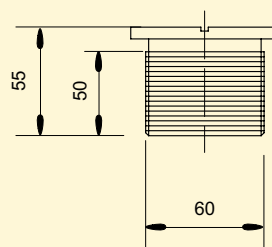
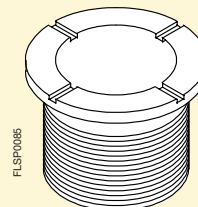

Article
10 559

Support for Scattoplast

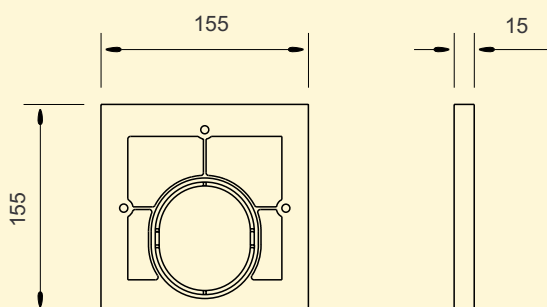
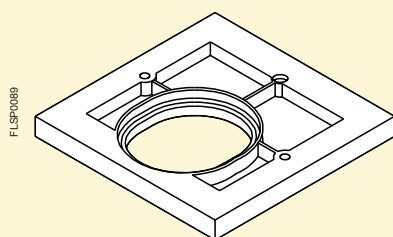

Article
10 526
10 527

Support for boxes articles 10 163 and 10 164

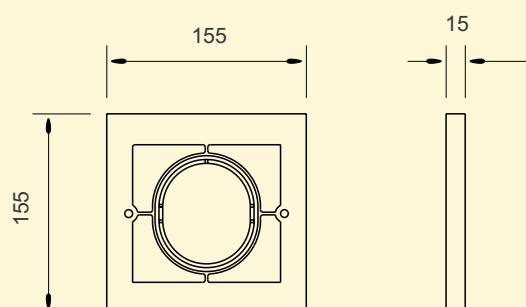
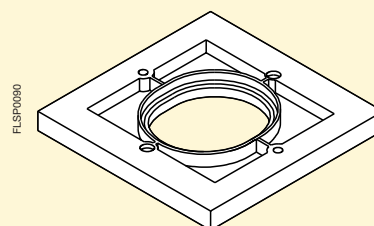

Article
10 528
10 529

Overall dimensions

Floor boxes

Telec floor boxes

Floor boxes for electric services

Floor boxes for telephone and auxiliary services

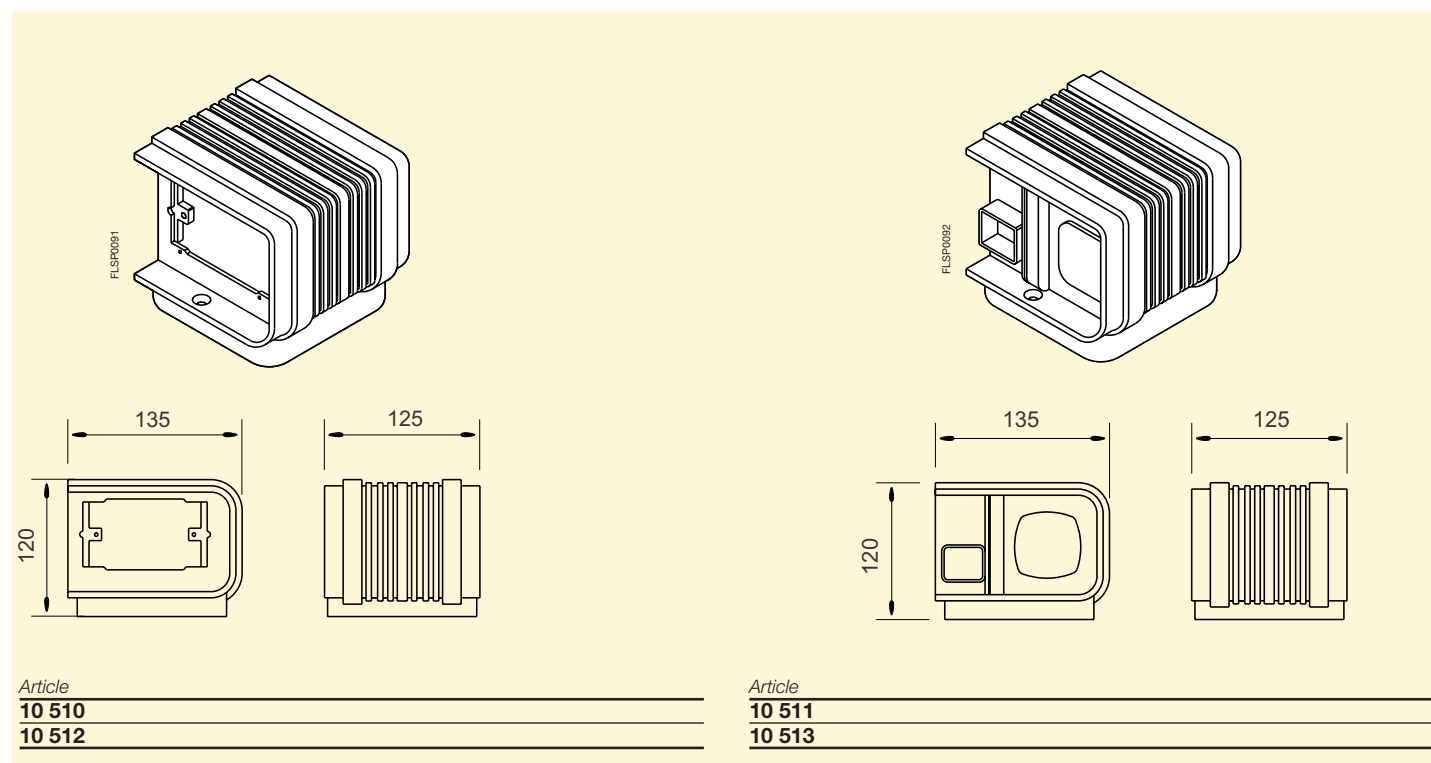

Accessories

Supports in painted Silumin

Support in painted Silumin for three floor boxes

Support in plastic

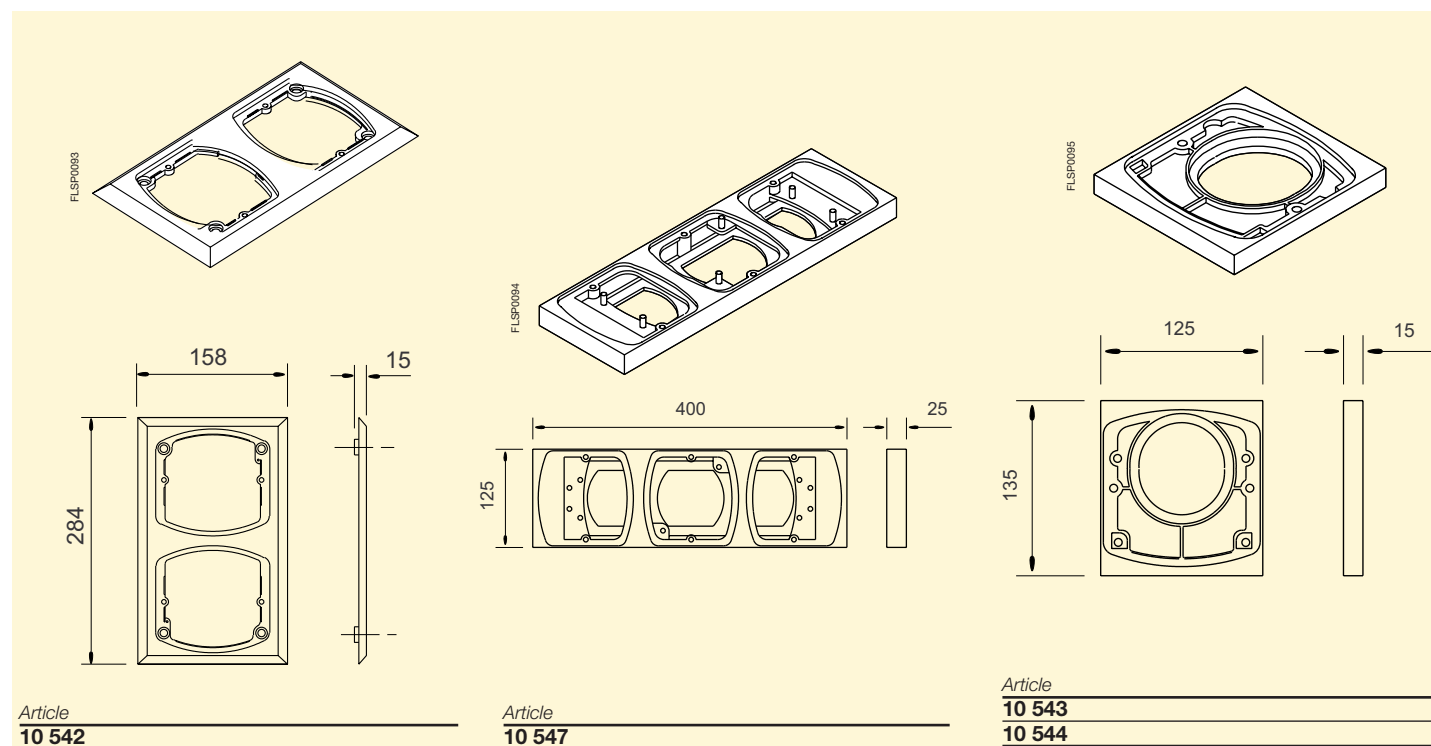

Overall dimensions

Floor boxes

Support in plastic

Support in painted Silumin

Support for Metal series boxes

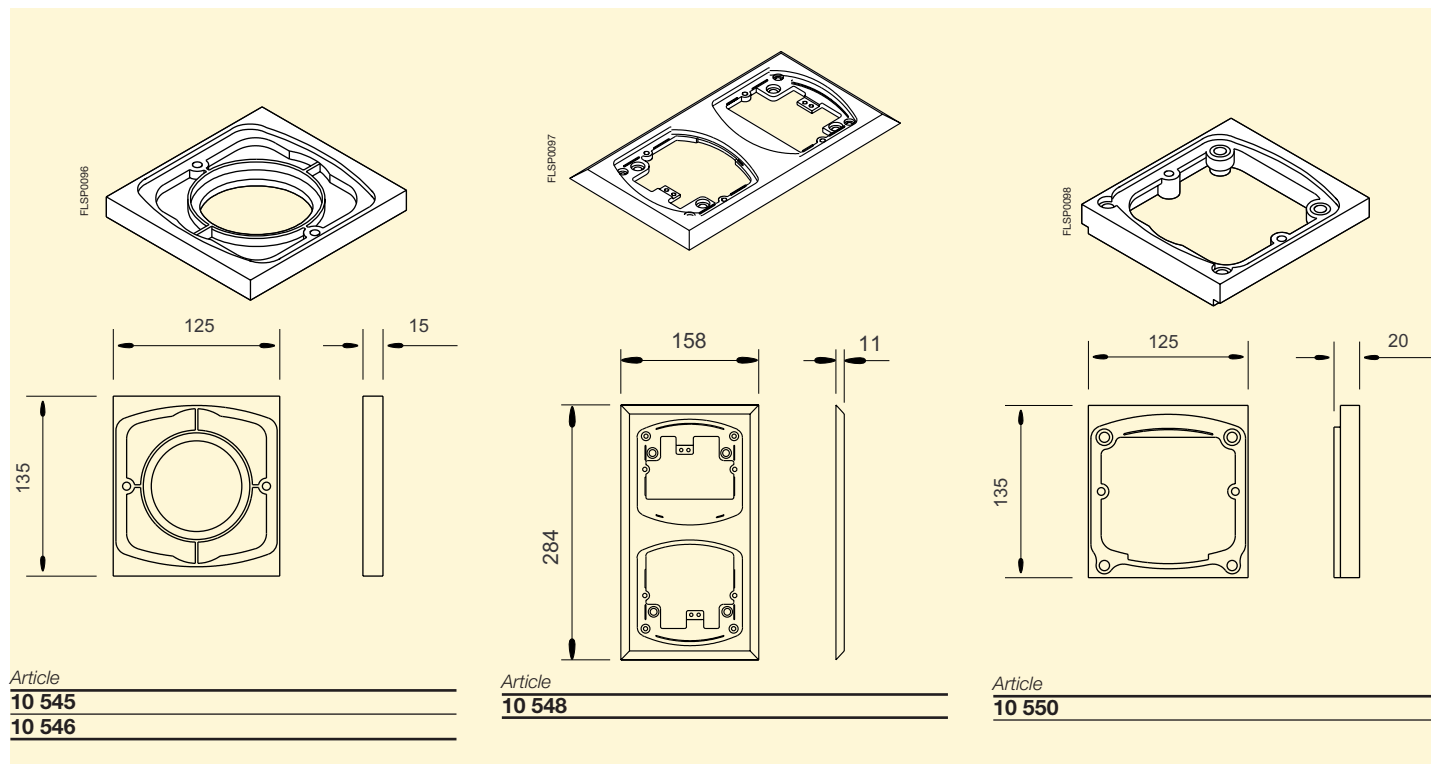

Ring nut Ø 2" x 30 mm

Ring nut Ø 2" x 50 mm

Telemix-60

Telemix-60-P

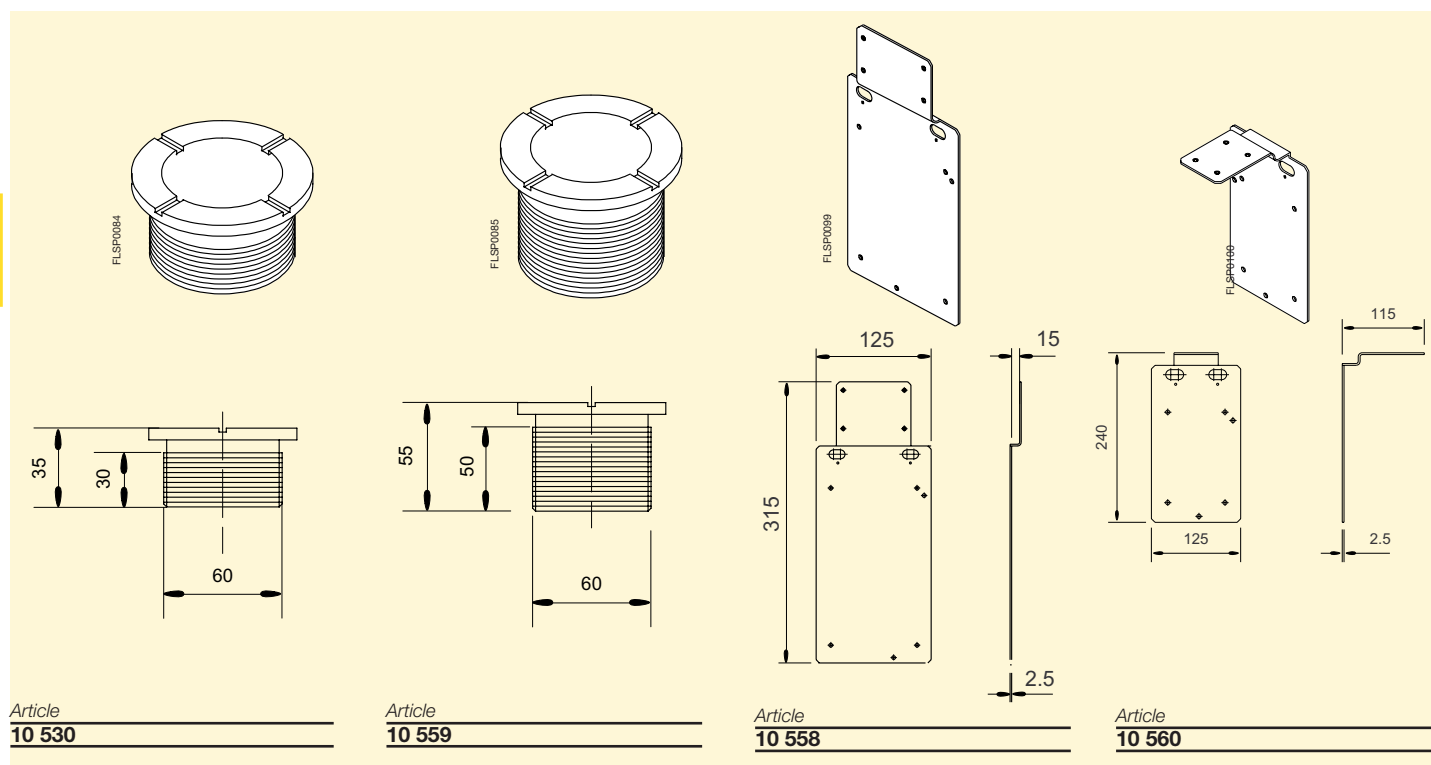

Overall dimensions

Floor boxes

Multivert desk service units

Desk service unit

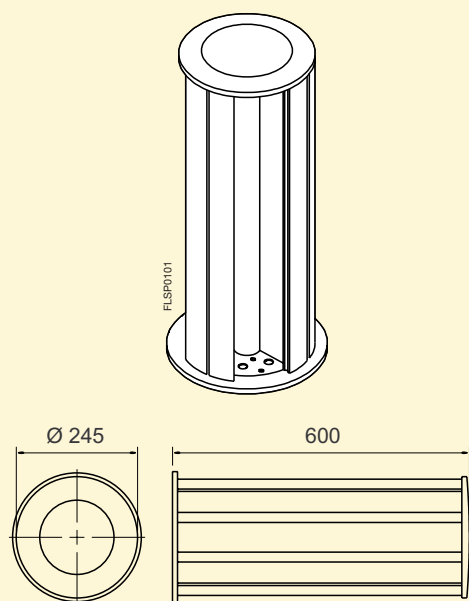

Article
10 601

Modular panels (3 for every side of the unit)

Panel for telephone connectors

Panel for modular sockets (max 3)

Panel for modular sockets (max 4)

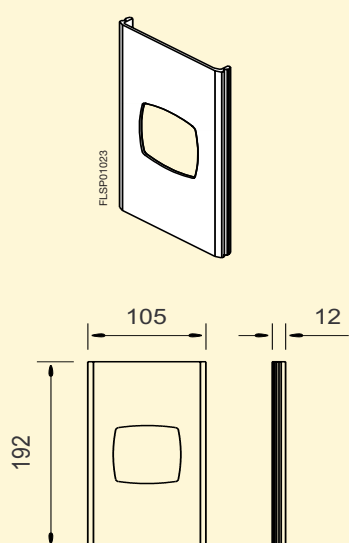

Article
10 611

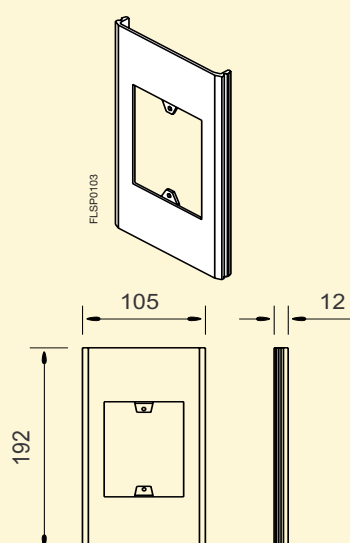

Article
10 612

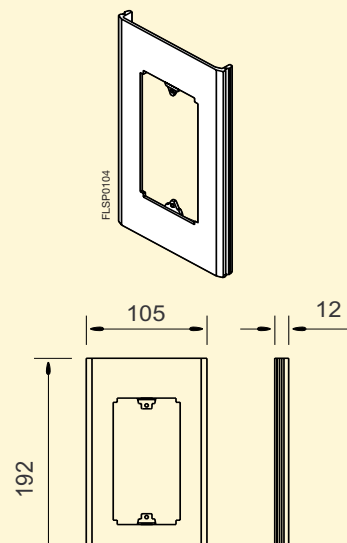

Article
10 613

Overall dimensions

Floor boxes

Panel for 1 BUSCH-E 2000 device

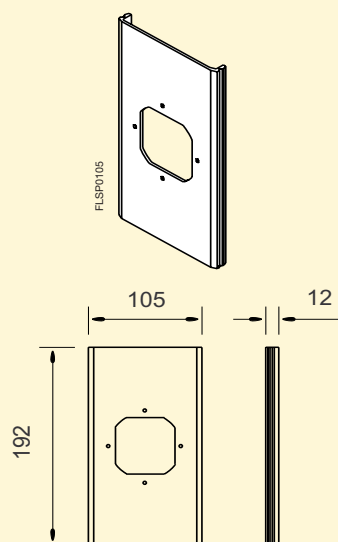

Article
10 616

Panel for 1 BUSCH-E 2000 devices (max 2)

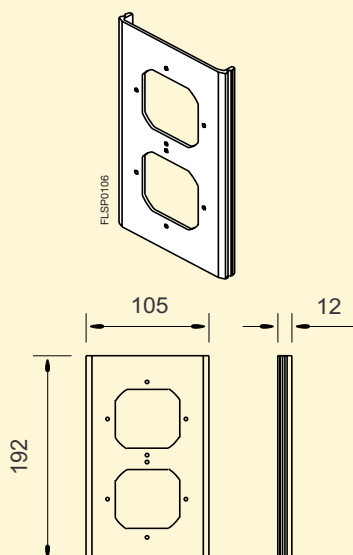

Article
10 617

Panel for modular DIN rail components (5 modules)

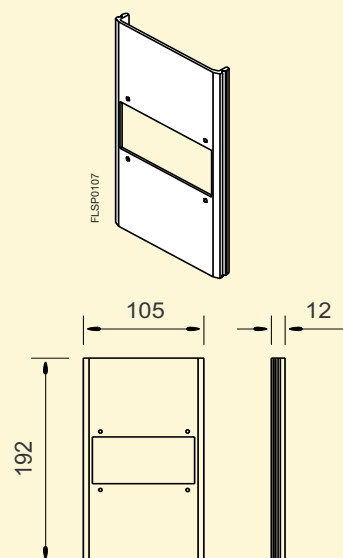

Article
10 614

Accessories

Blank panel

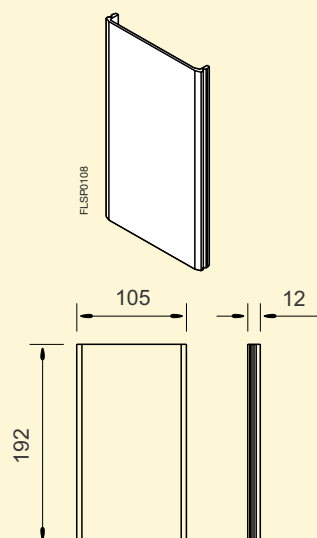

Article
10 615

Internal closing panel

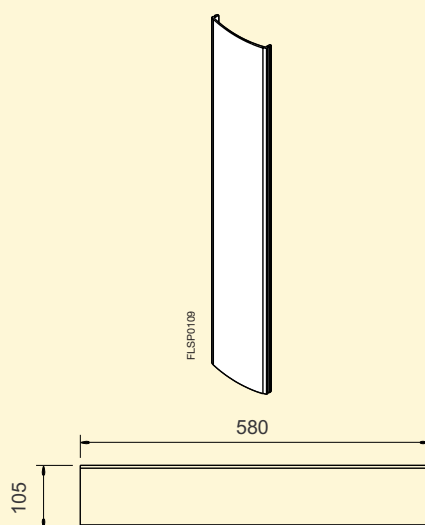

Article
10 618

Protection cover for MCBs (max 5 modules)

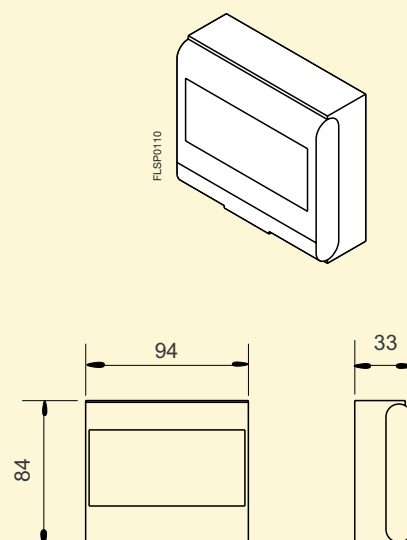

Article
10 620

Overall dimensions

Floor boxes

Undernet floor boxes

Boxes for 10 devices

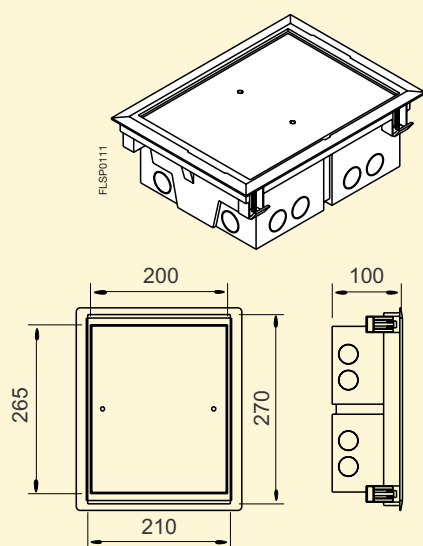

Article	Slot
10 902	280x211
10 903	280x211

Boxes for 16 devices

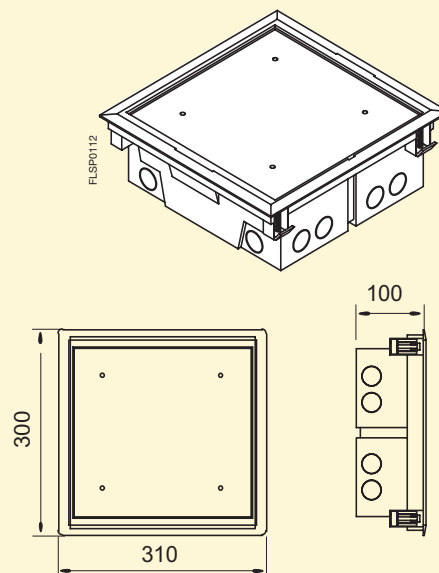

Article	Slot
10 900	280x285
10 901	280x285

Overall dimensions

Floor boxes

Accessories for 10 devices Undernet floor boxes art. 10 902 and art. 10 903

Universal support for 3 modular devices

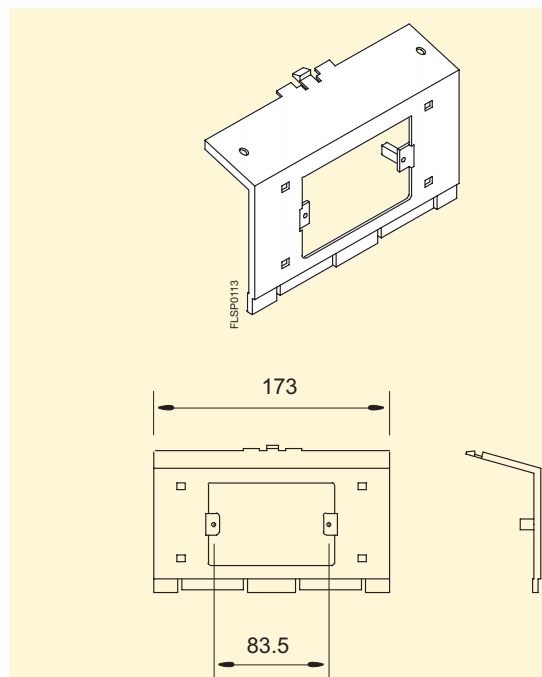

Article
10 918

Universal support for 4 modular devices

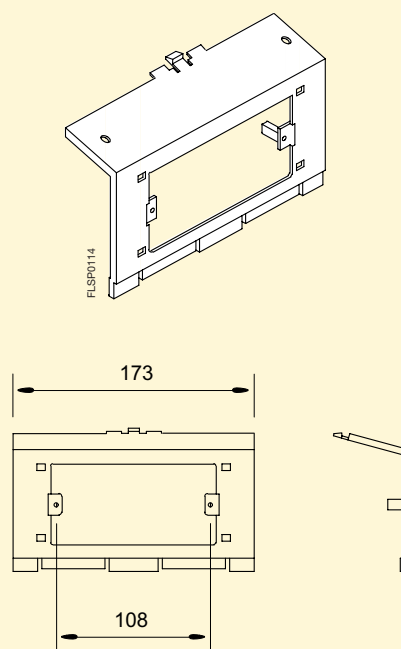

Article
10 919

Universal support for 5 modular devices

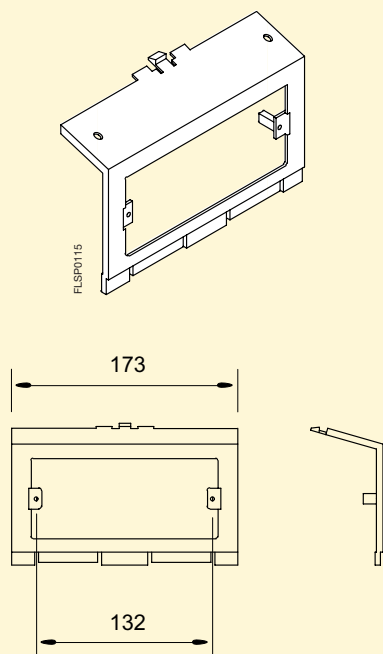

Article
10 920

Plate support for 5 Vimar 8000/BTicino Magic

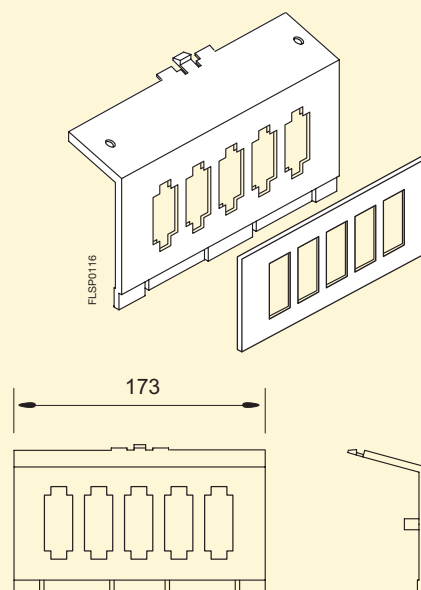

Article
10 925

Overall dimensions

Floor boxes

Plate support for 3 devices
+ 1 Schuko BTicino Magic

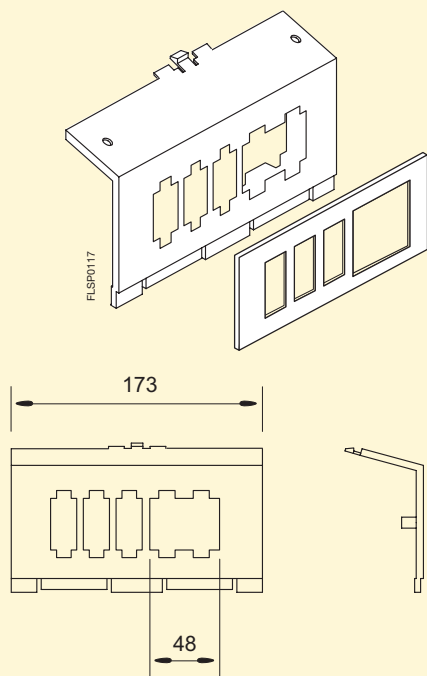

Article
10 926

Plate support for 1 device
+ 2 Schuko BTicino Magic

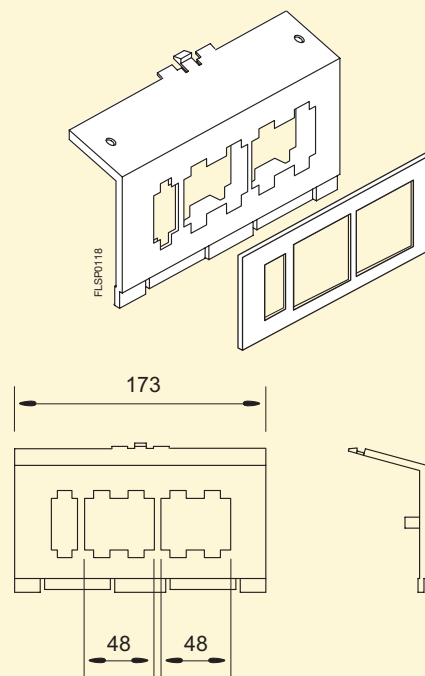

Article
10 927

Plate support for 5 Vimar Idea/8000

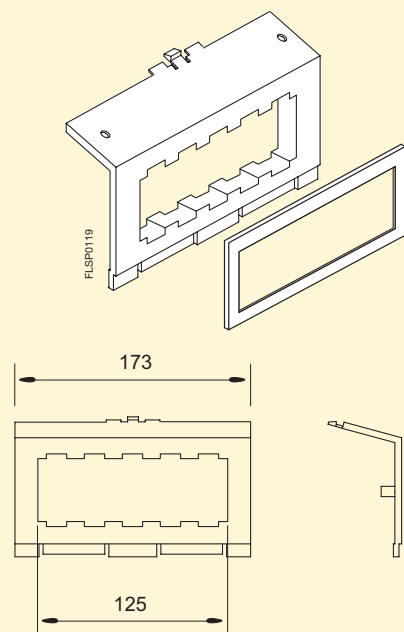

Article
10 928

Support for triple Schuko sockets art. 10 719

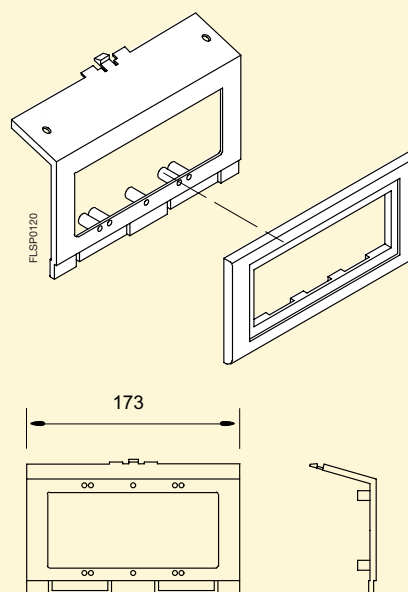

Article
10 921

Overall dimensions

Floor boxes

Triple Schuko socket

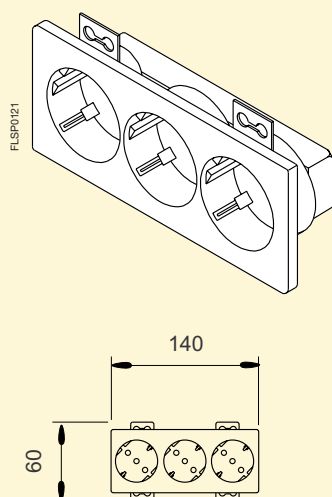

Article
10 719

Flush-mounting metal box for traditional floors, 105 mm deep

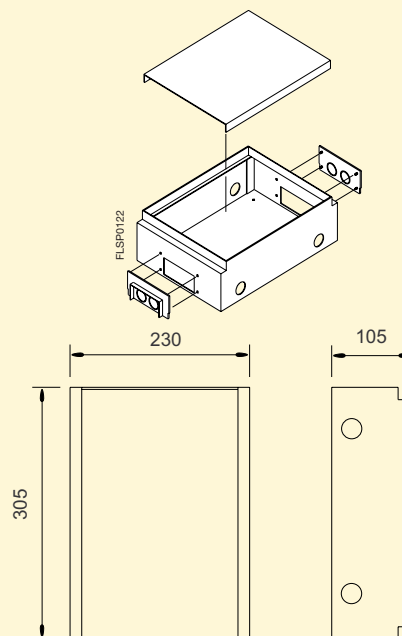

Article
10 930

Overall dimensions

Floor boxes

Accessories for 16 devices Undernet floor boxes art. 10 900 and art. 10 901

Universal support for 3 devices

Universal support for 4 Vimar 8000/BTicino Magic

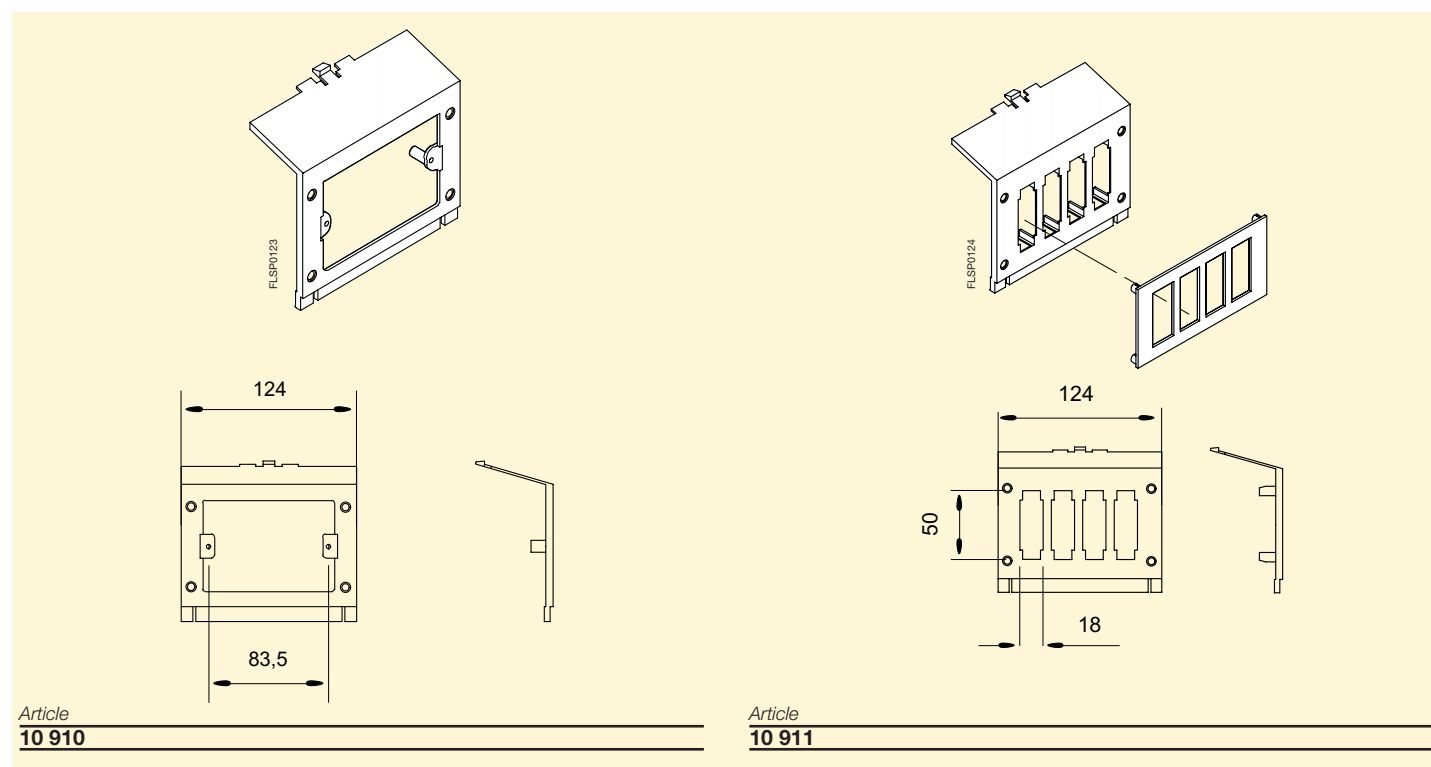
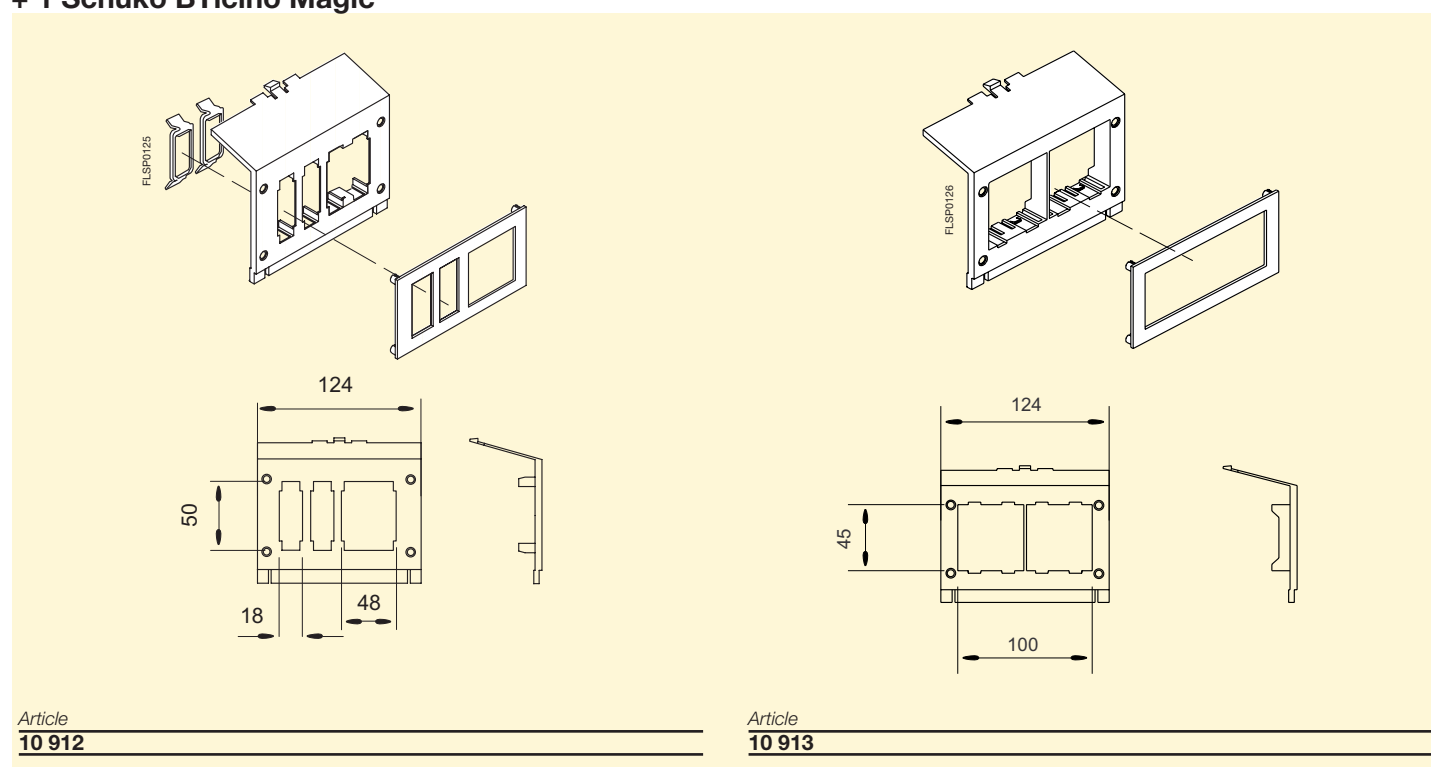

Plate support for 2 devices + 1 Schuko BTicino Magic

Plate support for 2 Schuko BTicino Magic



Overall dimensions

Floor boxes

Plate support for 4 Vimar Idea/8000

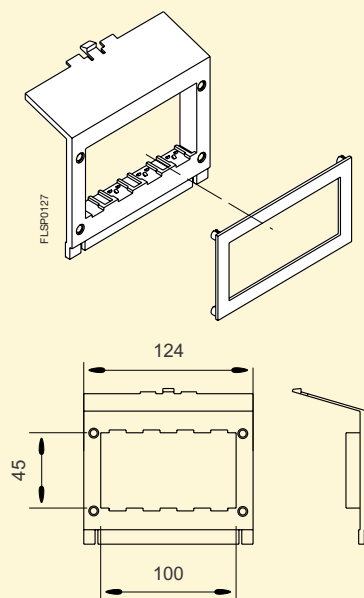

Article
10 914

Flush-mounting metal box for traditional floors,
105 mm deep

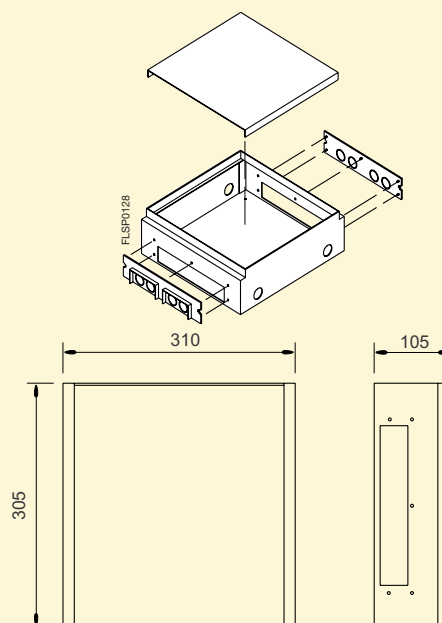

Article
10 931

Overall dimensions

Systems for prefabricated buildings

Systems for light prefabrication

Box for socket Ø 60 mm

Box for socket and branch connection Ø 60 mm

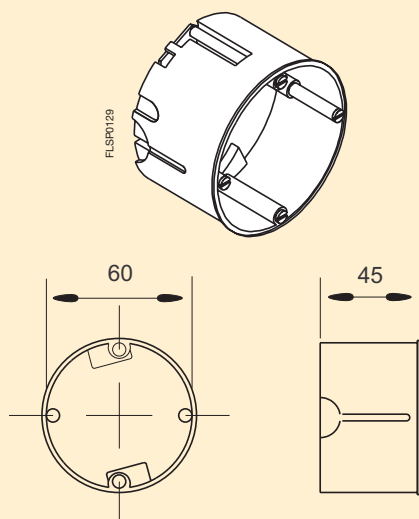

Article
10 801

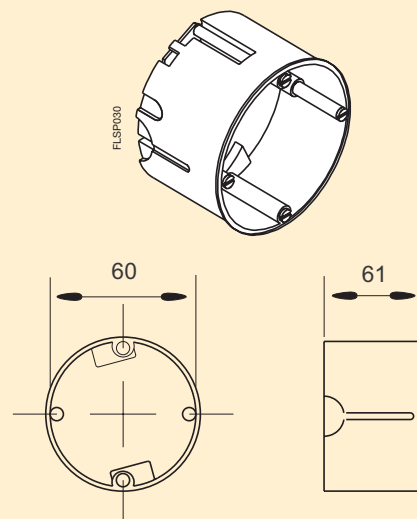

Article
10 802

Box for wall lights 65 x 35 mm

Box for socket Ø 60 mm

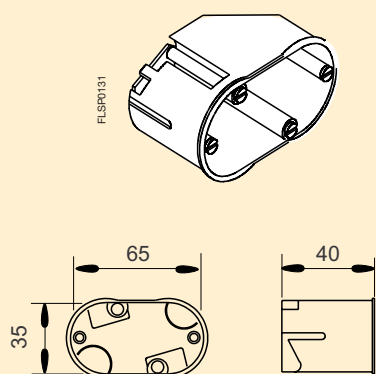

Article
10 805

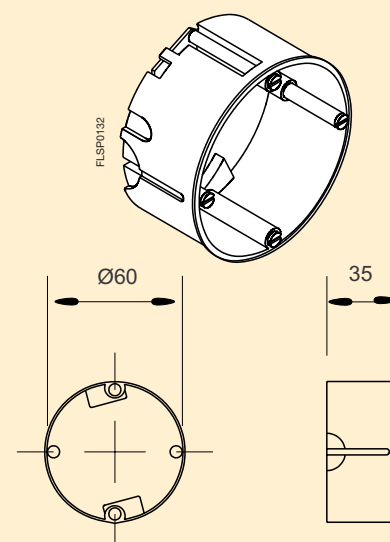

Article
10 807

Overall dimensions

Systems for prefabricated buildings

Box for increased branch connection Ø 74 mm

Box for modular sockets 100 x 62 mm

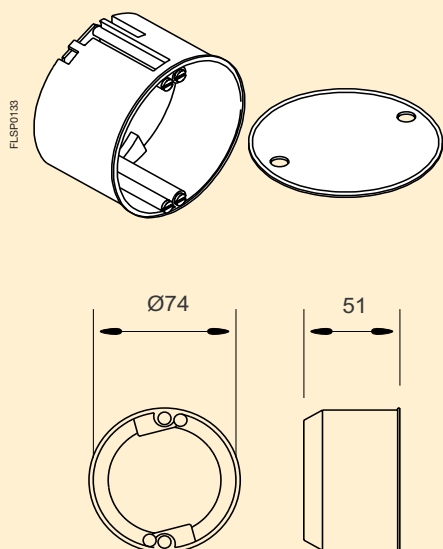

Article
10 803

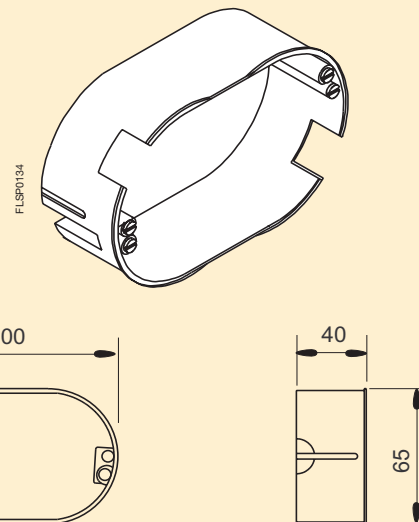

Article
10 804

Box for branch connection 100 x 100 mm

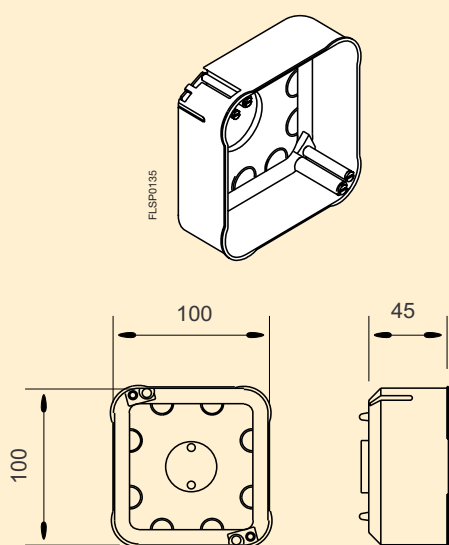

Article
10 808

Overall dimensions

Systems for prefabricated buildings

Box for 8-module consumer units

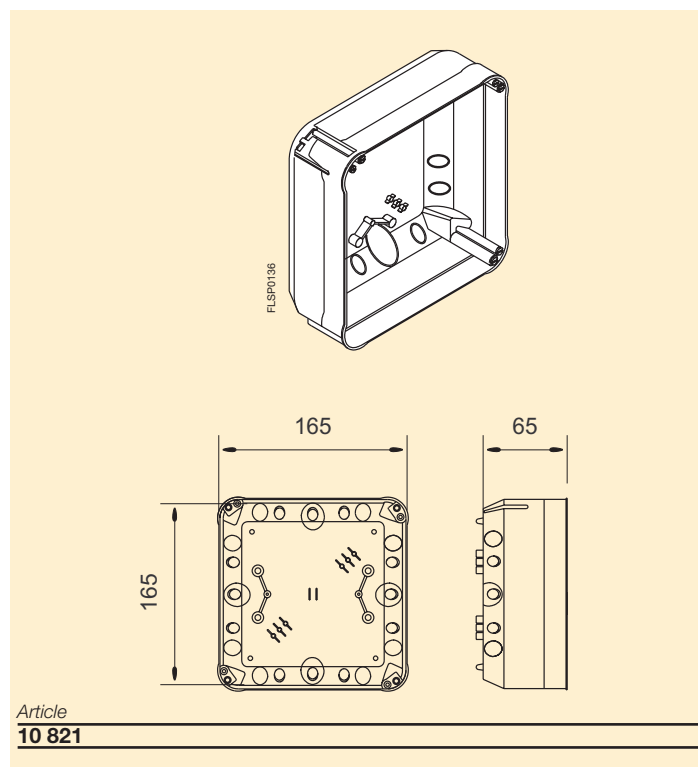

Box for 12-module consumer units

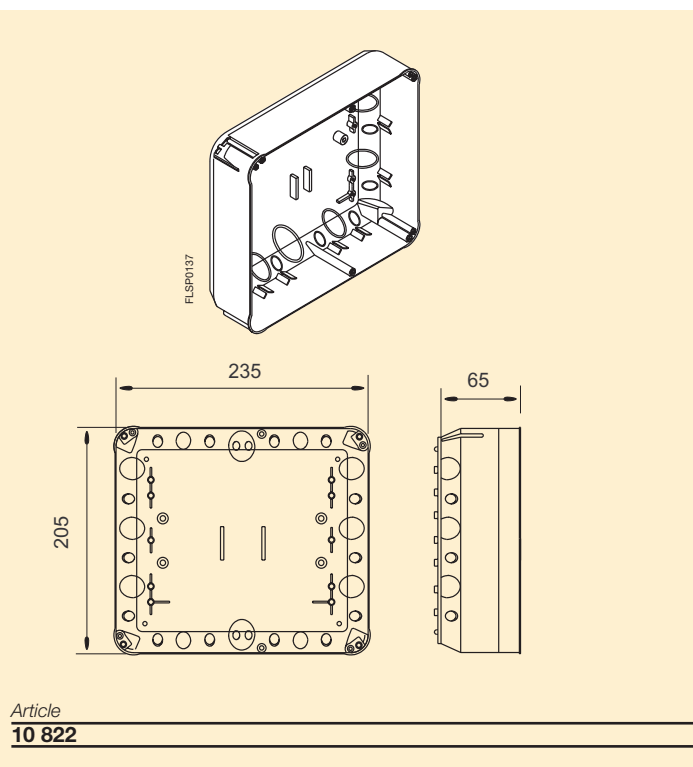

Cover for 8-module consumer units

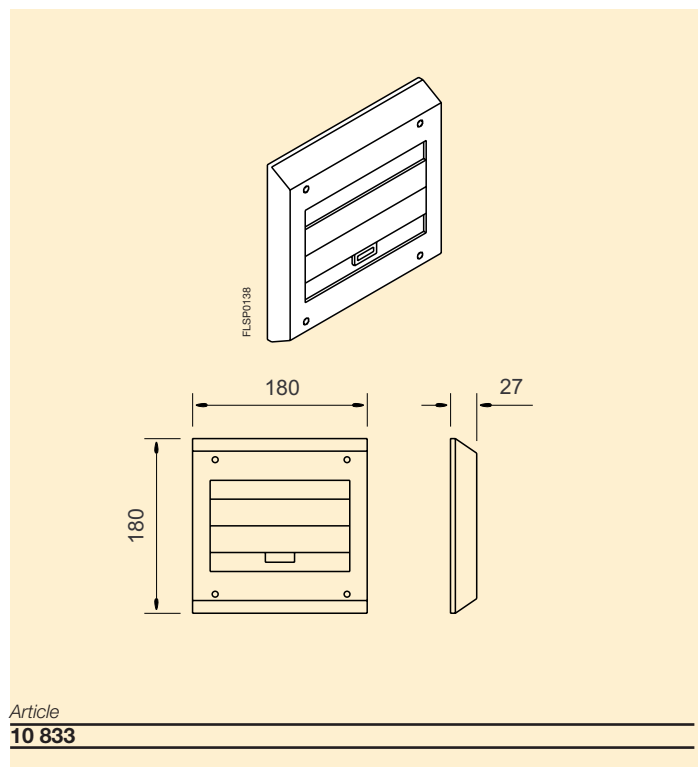

Cover for 12-module consumer units

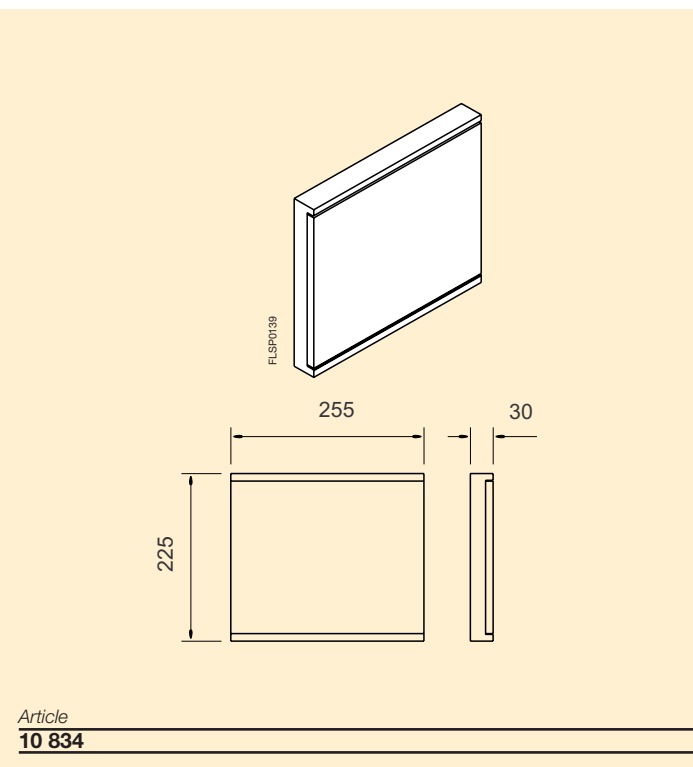

Overall dimensions

Systems for prefabricated buildings

Incaplast boxes

Box

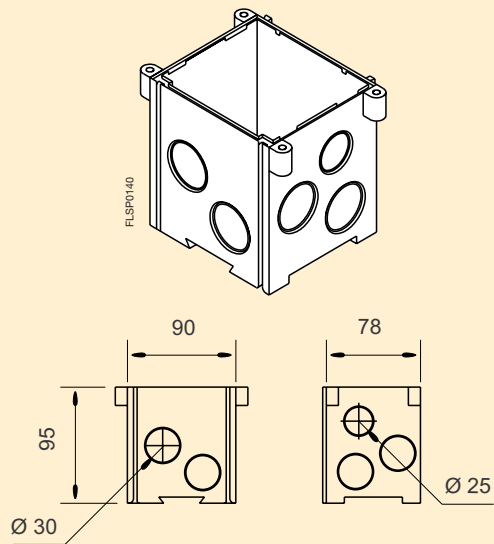

Article

10 860



Form for ordering Scattoplast drilled trunkings

Index

Form for ordering Scattoplast drilled trunkings	9/2
-------------------------------------------------------	-----

Form for ordering Scattoplast drilled trunkings

On request trunkings can be supplied with holes for housing bulkheads. In this way the branch connection of cables is even easier.

Using the following diagram, please indicate the article selected, the number of pieces to be drilled, the distance from the extremity of the trunking and the distance between the holes.

The diameter of the hole is 47 mm.

- 1) Please photocopy the page at the side
- 2) Fill it in
- 3) Send it via fax or deliver it to your retailer together with the order

Metal series boxes (for 70 x 30 mm trunkings) and Multiplast multifunction boxes (for 70 x 30 mm and 95 x 30 mm trunkings) can be connected to the Scattoplast system.

Holes at a constant distance

Complete every column with the data in mm

Article

Quantity

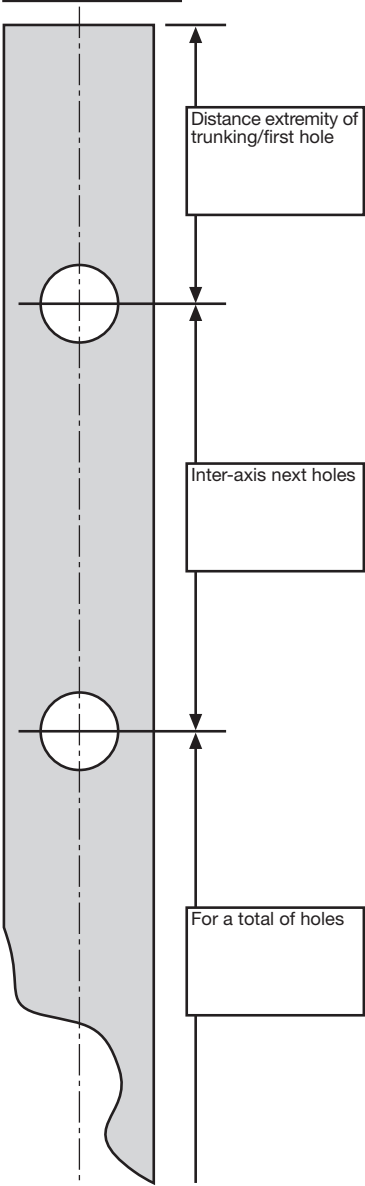

Variable distance holes

The following measurements in mm are needed:
- inter-axis distance of the first hole from the extremity of the trunking
- inter-axis between every individual hole and the next one

Article

Amount

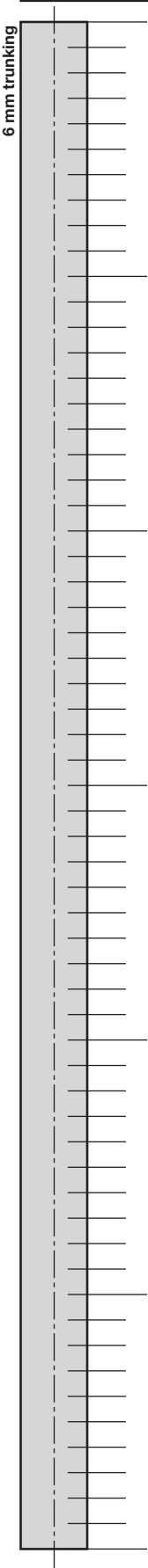

Article

Amount

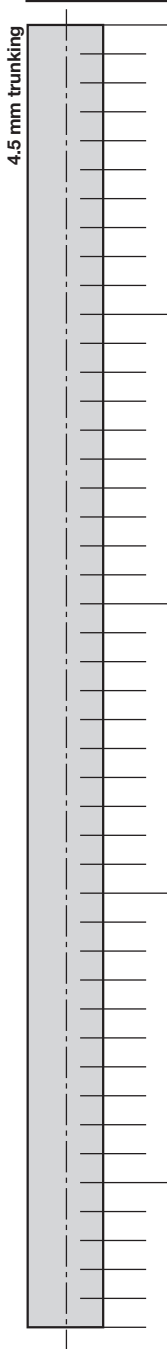

Article

Amount

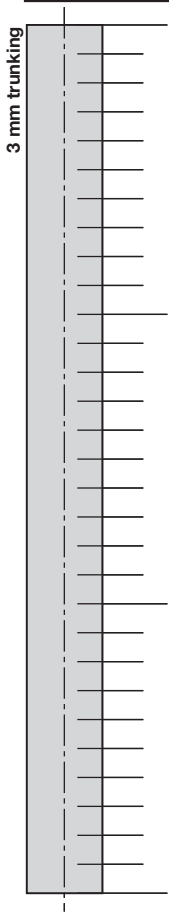

Example of measurement

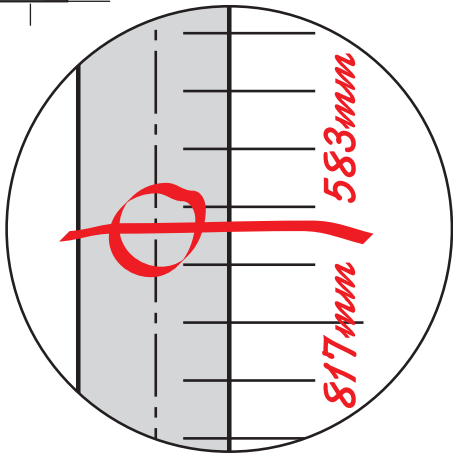



UNI EN ISO 9001



In consideration of modifications to Standards and materials, the characteristics and overall dimensions indicated in this catalogue may be considered binding only following confirmation by ABB SACE

604210/011 en - 06/01
Printed in Italy
10.000/Océ Facility Services/CAL

ABB SACE S.p.A.

Enclosures and Cable Systems

Viale Vicenza, 61

36063 Marostica (VI)

Tel.: +39.0424.478.200 - Telefax: +39.0424.478.305

<http://www.abb.com>